

DeCA Decor 2006 Image Enhancement

Standard Decor Package for Commissary with 18'-0" Ceiling Height



Index of Drawings

Interior Decor Specialties Placement Plan

ID1.1	Decor Placement Plan - Stores 80,000 s.f. To 110,000 s.f.
ID1.2	Decor Placement Plan - Stores 50,000 s.f. To 80,000 s.f.
ID1.3	Decor Placement Plan - Stores 30,000 s.f. To 50,000 s.f.

Typical Interior Elevations

ID2.1	Sales Area Elevations
-------	-----------------------

Soffit Decor Elements

ID3.1	Decor Element - Delicatessen
ID3.2	Decor Element - Produce
ID3.3	Decor Element - Meat Market
ID3.4	Decor Element - Milk
ID3.5	Decor Element - Dairy
ID3.6	Decor Element - Frozen Foods
ID3.7	Decor Element - Exit
ID3.8	Decor Element - Seafood
ID3.9	Miscellaneous Signage
ID3.10	Pilaster

Decor Icons

ID4.1	Icons
ID4.2	DeCA Logos

Decor Elements

ID5.1	Aisle Directory
ID5.2	Aisle Directory Product Panels
ID5.3	Not Used
ID5.4	Not Used
ID5.5	Decor Truss

Banners

ID6.1	Welcome
ID6.1A	Welcome - Marines and Navy
ID6.1B	Welcome - Army and Air Force
ID6.2	Customer Service - Marines and Navy
ID6.3	Customer Service - Army and Air Force
ID6.4	Savings
ID6.5	DeCA
ID6.6	DeCA
ID6.7	Bakery
ID6.8	Bakery
ID6.9	Delicatessen
ID6.10	Produce
ID6.11	Produce
ID6.12	Meats
ID6.13	Milk
ID6.14	Dairy
ID6.15	Frozen Foods
ID6.16	Floral
ID6.17	Seafood
ID6.18	Seafood
ID6.19	Prepak Meat
ID6.20	Meals in Minutes
ID6.21	Grab and Go
ID6.22	Hot Foods
ID6.23	Health
ID6.24	Beauty

Floor Pattern Plan

ID7.1	Not Used
ID7.2	Not Used

Schedules

ID8.1	Finish Schedule
ID8.2	Equipement Colors

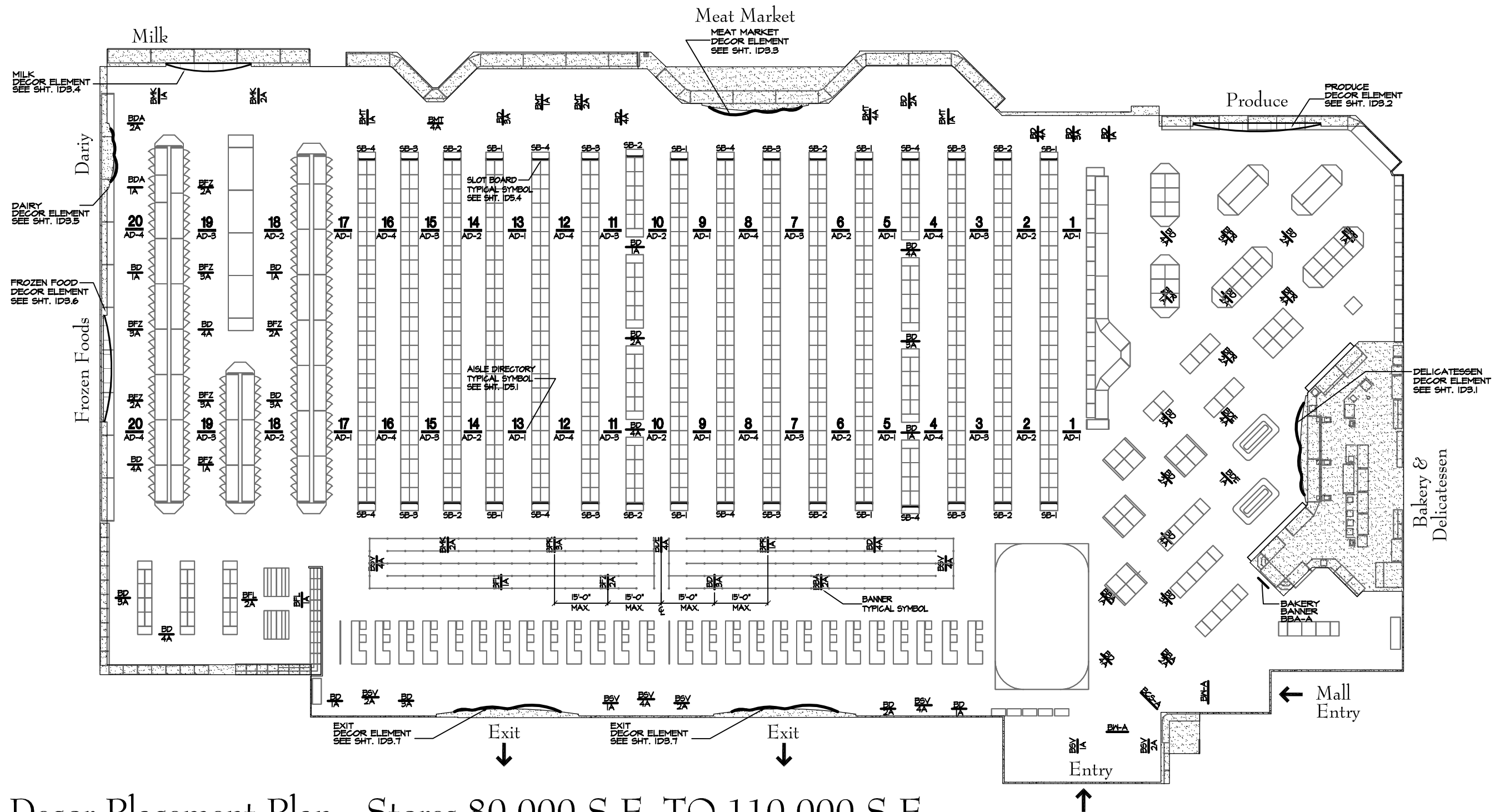

Decor Placement Plan - Stores 80,000 S.F. TO 110,000 S.F.

DESIGNER NOTE:

DIMENSIONALLY LOCATE DECOR ELEMENTS, BANNERS AND AISLE DIRECTORIES TO FIT SIZE OF ACTUAL STORE FOOTPRINT

Banner Count

Qty.	Banner No.	Type / Color
1	BBA-A	Bakery Banner
1	BBA-1A	Bakery - Yellow
2	BBA-2A	Bakery - Blue
1	BCS-(AF)-A	Customer Service (Varies)
7	BD-1A	DeCA - Yellow
6	BD-2A	DeCA - Blue
9	BD-3A	DeCA - Green

Qty.	Banner No.	Type / Color
10	BD-4A	DeCA - Red
1	BDA-1A	Dairy - Yellow
1	BDA-2A	Dairy - Blue
1	BDE-1A	Delicatessen - Yellow
2	BDE-4A	Delicatessen - Red
2	BFL-1A	Floral - Yellow
1	BFL-2A	Floral - Blue

Qty.	Banner No.	Type / Color
4	BFZ-2A	Frozen - Blue
3	BFZ-3A	Frozen - Green
1	BFZ-1A	Frozen - Yellow
1	BMK-1A	Milk - Yellow
1	BMK-2A	Milk - Blue
3	BMT-1A	Meat Market - Yellow

Qty.	Banner No.	Type / Color
1	BMT-2A	Meat Market - Blue
2	BMT-4A	Meat Market - Red
3	BPR-1A	Produce - Yellow
1	BPR-2A	Produce - Blue
2	BPR-3A	Produce - Green
1	BPR-4A	Produce - Red

Qty.	Banner No.	Type / Color
2	BSV-1A	Savings - Yellow
3	BSV-2A	Savings - Blue
4	BSV-4A	Savings - Red
0	BSF-1A	Seafood - Yellow
0	BSF-2A	Seafood - Blue
2	BW-A	Welcome - Blue
1	BMIM-A	Meals in Minutes - Blue (Verify location)

Decor Placement Plan

Ceiling Height 16'-0" and 18'-0"
Stores 80,000 s.f. to 100,000 s.f.

DeCA
Standard Decor Package

Defense Commissary Agency
Lackland AFB, Texas
Fort Lee, Virginia



ID1.1

Decor Placement Plan

Ceiling Height 16'-0" and 18'-0"
Stores 50,000 s.f. to 80,000 s.f.

DeCA
Standard Decor Package

Defense Commissary Agency
Lackland AFB, Texas
Fort Lee, Virginia



ID1.2

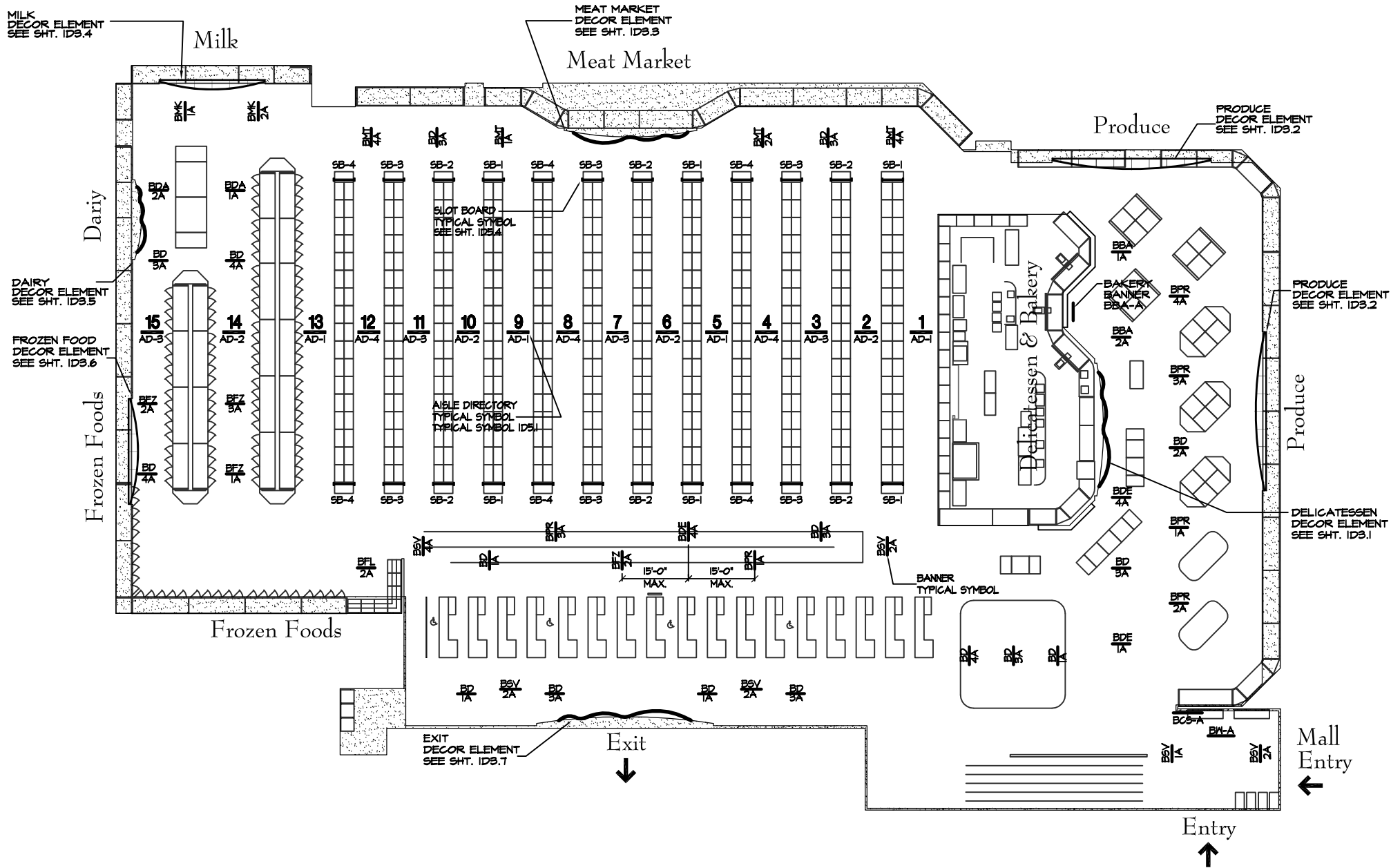

Decor Placement Plan - Stores 50,000 S.F. TO 80,000 S.F.

DESIGNER NOTE:
DIMENSIONALLY LOCATE DECOR ELEMENTS, BANNERS AND AISLE DIRECTORIES
TO FIT SIZE OF ACTUAL STORE FOOTPRINT

Banner Count

Qty.	Banner No.	Type / Color
1	BBA-A	Bakery Banner
1	BBA-1A	Bakery - Yellow
1	BBA-2A	Bakery - Blue
1	BCS-(AF)-A	Customer Service (Varies)
4	BD-1A	DeCA - Yellow
1	BD-2A	DeCA - Blue
8	BD-3A	DeCA - Green

Qty.	Banner No.	Type / Color
3	BD-4A	DeCA - Red
1	BDA-1A	Dairy - Yellow
1	BDA-2A	Dairy - Blue
1	BDE-1A	Delicatessen - Yellow
2	BDE-4A	Delicatessen - Red
1	BFL-2A	Floral - Blue
1	BFZ-1A	Frozen - Yellow

Qty.	Banner No.	Type / Color
2	BFZ-2A	Frozen - Blue
1	BFZ-3A	Frozen - Green
1	BMK-1A	Milk - Yellow
1	BMK-2A	Milk - Blue
1	BMT-1A	Meat Market - Yellow
1	BMT-2A	Meat Market - Blue

Qty.	Banner No.	Type / Color
2	BMT-4A	Meat Market - Red
2	BPR-1A	Produce - Yellow
1	BPR-2A	Produce - Blue
2	BPR-3A	Produce - Green
1	BPR-4A	Produce - Red

Qty.	Banner No.	Type / Color
1	BSV-1A	Savings - Yellow
4	BSV-2A	Savings - Blue
1	BSV-4A	Savings - Red
1	BW-A	Welcome - Blue
1	BMIM-A	Meals in Minutes - Blue (Verify location)

Decor Placement Plan

Ceiling Height 16'-0" and 18'-0"
Stores 30,000 s.f. to 50,000 s.f.

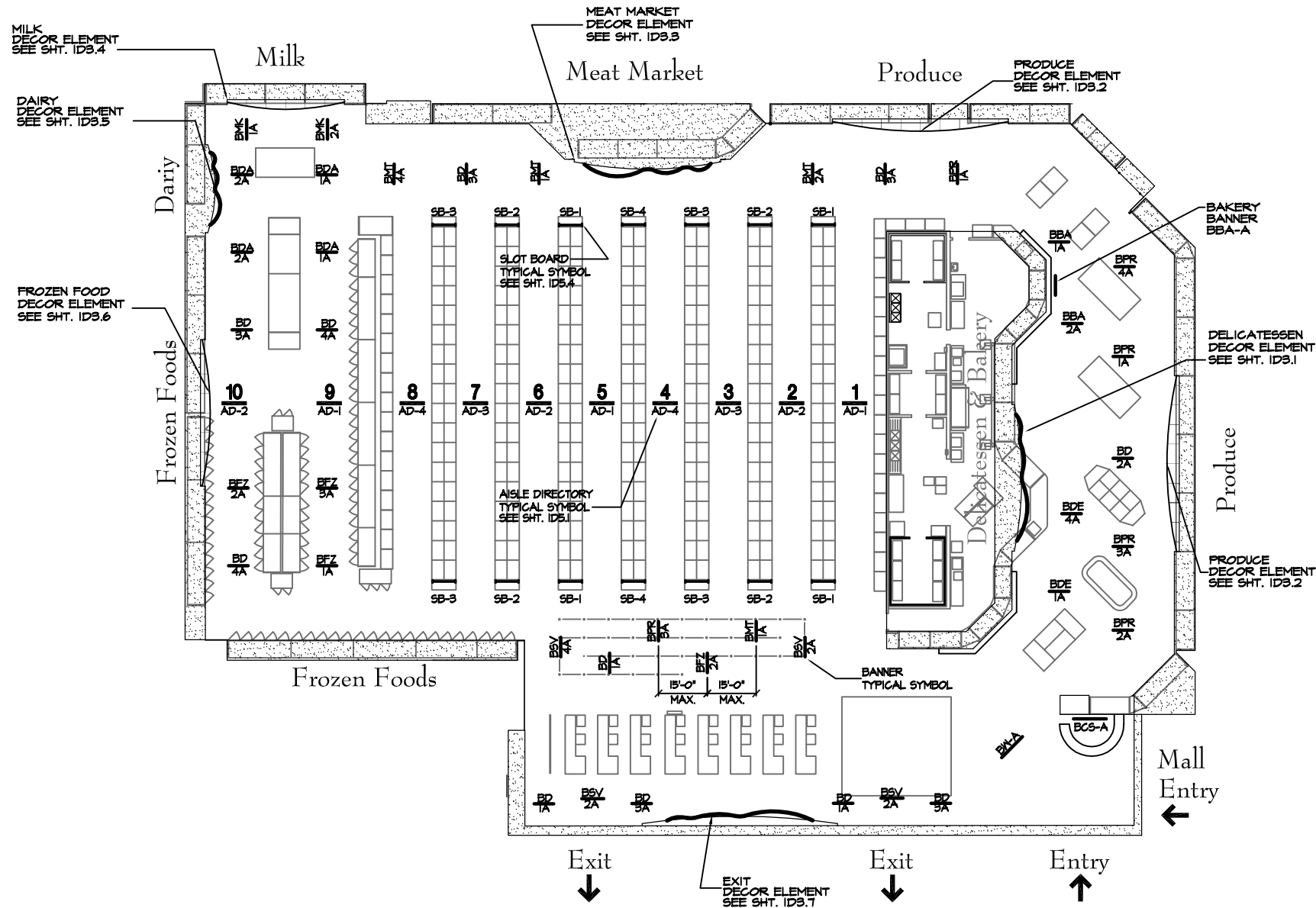

Decor Placement Plan - Stores 30,000 S.F. TO 50,000 S.F.

DESIGNER NOTE:
DIMENSIONALLY LOCATE DECOR ELEMENTS, BANNERS AND AISLE DIRECTORIES
TO FIT SIZE OF ACTUAL STORE FOOTPRINT

Banner Count

Qty.	Banner No.	Type / Color
1	BBA-A	Bakery Banner
1	BBA-1A	Bakery - Yellow
1	BBA-2A	Bakery - Blue
1	BCS-(AF)-A	Customer Service (Varies)
3	BD-1A	DeCA - Yellow
1	BD-2A	DeCA - Blue
5	BD-3A	DeCA - Green

Qty.	Banner No.	Type / Color
2	BD-4A	DeCA - Red
2	BDA-1A	Dairy - Yellow
2	BDA-2A	Dairy - Blue
1	BDE-1A	Delicatessen - Yellow
1	BDE-4A	Delicatessen - Red
1	BFZ-1A	Frozen - Yellow

Qty.	Banner No.	Type / Color
2	BFZ-2A	Frozen - Blue
1	BFZ-3A	Frozen - Green
1	BMK-1A	Milk - Yellow
1	BMK-2A	Milk - Blue
2	BMT-1A	Meat Market - Yellow
1	BMT-2A	Meat Market - Blue

Qty.	Banner No.	Type / Color
1	BMT-4A	Meat Market - Red
2	BPR-1A	Produce - Yellow
1	BPR-2A	Produce - Blue
2	BPR-3A	Produce - Green
1	BPR-4A	Produce - Red

Qty.	Banner No.	Type / Color
-	BSV-1A	Savings - Yellow
3	BSV-2A	Savings - Blue
1	BSV-4A	Savings - Red
-	BSF-1A	Seafood - Yellow
-	BSF-2A	Seafood - Blue
1	BW-A	Welcome - Blue
1	BMIM-A	Meals in Minutes - Blue (Verify location)

DeCA
Standard Decor Package

Defense Commissary Agency
Lackland AFB, Texas
Fort Lee, Virginia



ID1.3

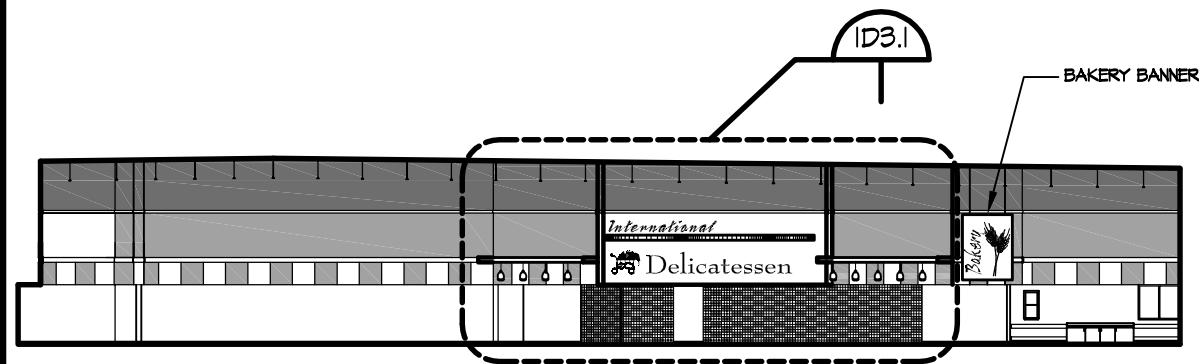

DELICATESSEN & BAKERY ELEVATION

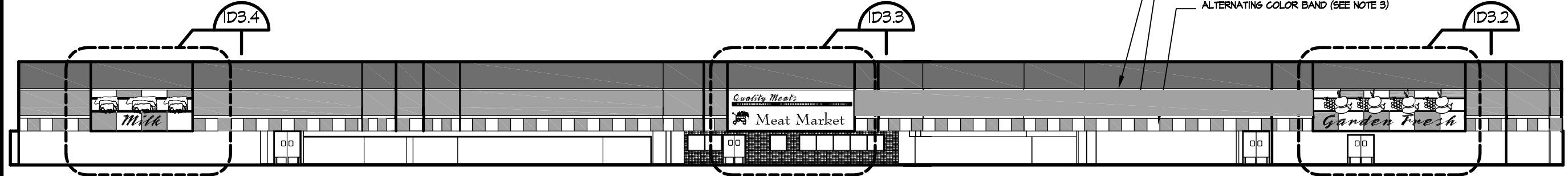

MILK, MEAT MARKET & PRODUCE ELEVATION (BACK WALL)

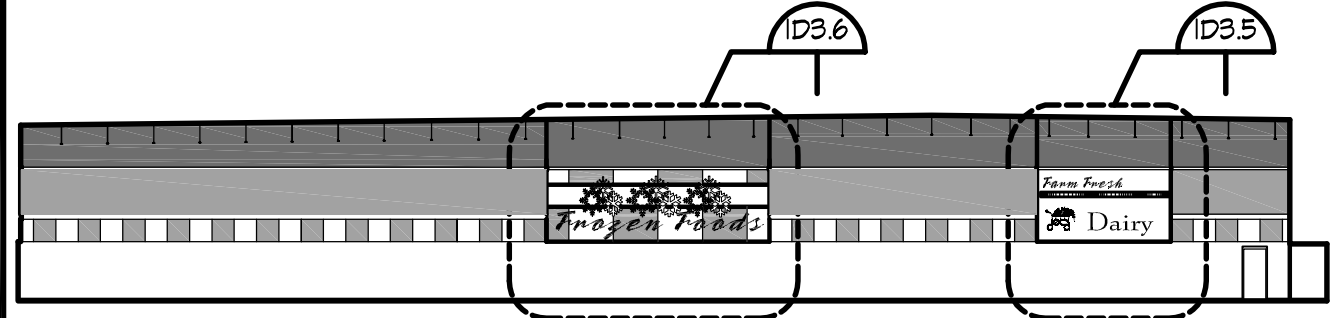

FROZEN FOODS & DAIRY ELEVATION

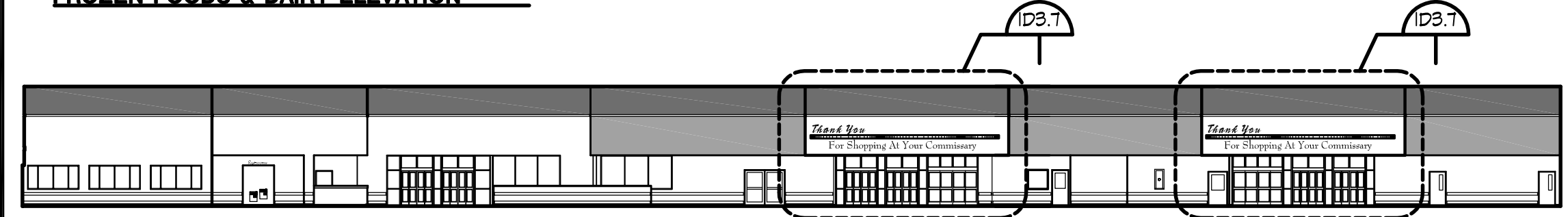

EXIT & ENTRY ELEVATION (FRONT WALL)

THESE ELEVATIONS REPRESENT A TYPICAL DeCA STANDARD DECOR PACKAGE. WHILE THE SIZE AND LAYOUT OF STORES WILL VARY, UNIFYING DESIGN ELEMENTS SHALL BE PROVIDED IN ALL STORES THAT WILL TIE THE DECOR PACKAGE TOGETHER, STRENGTHENING THE DeCA IMAGE.

1. A 4" HIGH PAINTED TRIM BOARD, SET AT TOP OF DECOR HEIGHT IN OPEN STRUCTURE FACILITIES OR AT CEILING HEIGHT IN OTHER FACILITIES, THAT WILL RUN CONTINUOUS AROUND THE ENTIRE SALES AREA.
2. AN 8" HIGH WOOD GRAIN LAMINATE TRIM BOARD, BOTTOM SET AT 11'-0" HEIGHT, WILL RUN CONTINUOUS BETWEEN SOFFIT DECOR ELEMENTS, EXCEPT AT FRONT WALL.
3. A 36" W X VARYING HEIGHT PAINTED ALTERNATING COLOR BAND, SET AT BOTTOM OF SOFFIT LINE, WILL RUN CONTINUOUS BEHIND AWNINGS & BETWEEN SOFFIT DECOR ELEMENTS, EXCEPT AT FRONT WALL.

Typical Interior Elevations

18'-0" Ceiling Height

DeCA
Standard Decor Package
Defense Commissary Agency
Lackland AFB, Texas
Fort Lee, Virginia



ID2.1

A technical cross-section drawing of a road or embankment. The central feature is a 30'-0" wide undulating band. The top surface of this band is marked with a 1'-0" slope on the left and a 1'-6" slope on the right. The band is divided into sections with horizontal dimensions of 2'-6", 10'-0", 9'-0", 6'-0", and 2'-6". The vertical height of the band is 8" in the center. The band is flanked by a 25'-0" long x 8" high undulating band on the left and a projected cantilever type structure on the right. The cantilever structure has a 1'-6" slope and a 2'-0" height. The entire structure is supported by a 30'-0" wide base. Labels include: "25'-0" LONG X 8" HIGH UNDULATING BAND", "30'-0\"", "1'-0\"", "1'-6\"", "2'-0\"", "1'-6\"", "2'-6\"", "10'-0\"", "9'-0\"", "6'-0\"", "2'-6\"", "8\"", "PROJECTED CANTILEVER TYP. EACH SIDE", "AS REQUIRED BY PLAN 3'-0" MIN. DIMENSION INCREASE IN MULTIPLES OF 3'-0\"", and "AS REQUIRED BY PLAN 15'-0" MIN. DIMENSION INCREASE IN MULTIPLES OF 3'-0\"".

1'-6" HIGH X 1/2" THK INDIVIDUAL
GATORFOAM LETTERS W/
PAINTABLE LAMINATE FACE
PAINTED Y-3 WITH Y-1 EDGES
FONT: BRONX (True Type)

$$\underline{3/16'' = 1'-0''}$$

1" X 4" GATORFOAM
TRIM WITH PAINTABLE
LAMINATE FACE
PAINTED Y-2 (FACE &
BOTTOM EDGE)

1/2" X 8" LAMINATED
GATORFOAM TRIM PL-1
W/ PAINTED M-4 EDGE

$$\underline{3/16'' = 1'-0''}$$

DECORATIVE LIGHT FIXTURE - 7
TECH LIGHTING -
700-FJFIRAS - FREEJACK FIRE AMBER
GLASS, SATIN NICKEL FINISH
700-FJ4RF7S FREEJACK 4" RD FLAT
CANOPY, SATIN NICKEL FINISH
CENTER LIGHT FIXTURE ON PAINTED SQUARE

$$3/16'' = 1'-0''$$

2'-6" HIGH X 1/2" THK GATORFOAM
LETTERS WITH PAINTABLE LAMINATE FACE
PAINTED M-I WITH M-I EDGES
FONT: BERNHARD MODERN BT (True Type)
FONT STYLE: ROMAN

— 8" HIGH X 18" DEEP
PROJECTED
CANTILEVER, TYP.
EACH SIDE

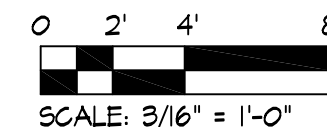

© COPYRIGHT 2006

THIS DOCUMENT IS THE PROPERTY OF THE DEFENSE COMMISSARY AGENCY AND NO PART HEREIN SHALL BE USED WITHOUT THE CONSENT OF THE DEFENSE COMMISSARY AGENCY

DATE:	31 DEC 06

Decor Element
Delicatessen - 18'-0" Ceiling Height

DeCA
Standard Decor Package

Defense Commissary Agency
Lackland AFB, Texas
Fort Lee, Virginia

ID3.1

Produce - 18'-0" Ceiling Height

Defense Commissary Agency
Lackland AFB, Texas
Fort Lee, Virginia

ID3.2

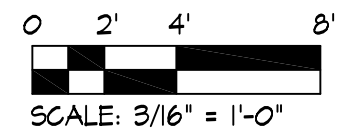
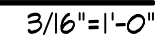
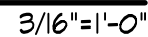
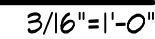

DATE:	31 DEC 06

Decor Element

Meat Market - 18'-0" Ceiling Height

DeCA
Standard Decor Package

Defense Commissary Agency
Lackland AFB, Texas
Fort Lee, Virginia



ID3.3

BAND SHALL BE CONSTRUCTED OF .050" ALUMINUM SHEET W/BRITE "SWIRL-BRUSHED" FINISH. TOP, BOTTOM, AND SIDES SHALL BE EASED TO ELIMINATE SHARP EDGES. SECURE BAND TO WALL SURFACE W/ "FLUSH-MOUNT INTERLOCKING HANGERS". (McMASTER-CARR #17565A31; (630) 833-0300, www.mcmaster.com) ATTACH HANGERS TO BACK OF BAND SO THAT NO SURFACE DISTORTION IS VISIBLE.

SECTION

3/16"=1'-0"

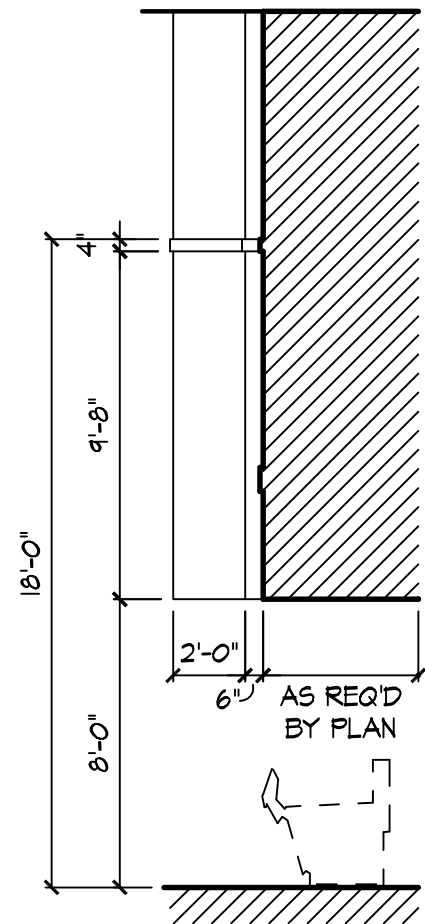

SOFFIT PLAN

3/16"=1'-0"

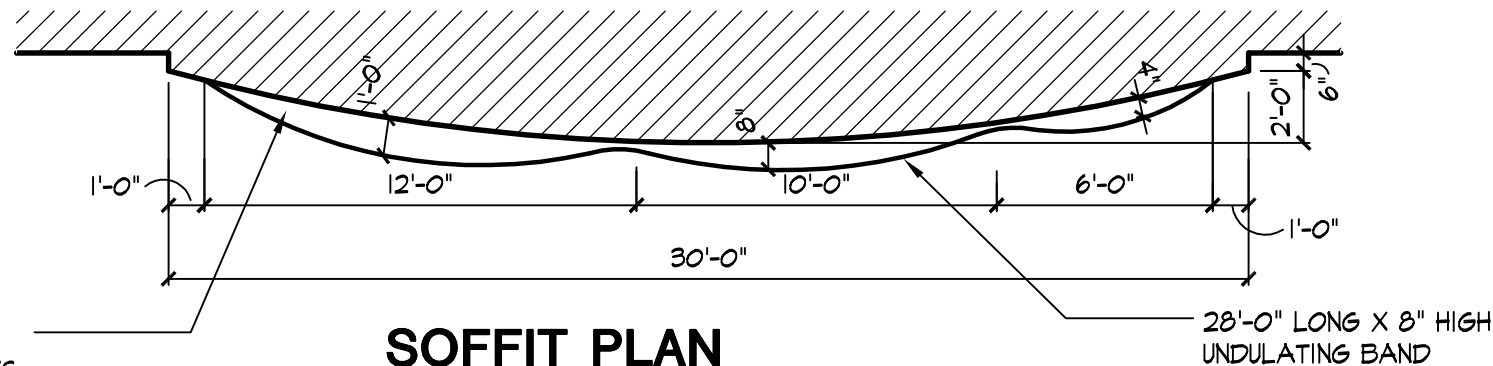

INTERIOR ELEVATION

3/16"=1'-0"

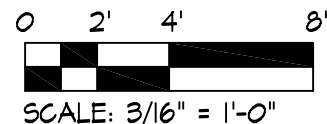
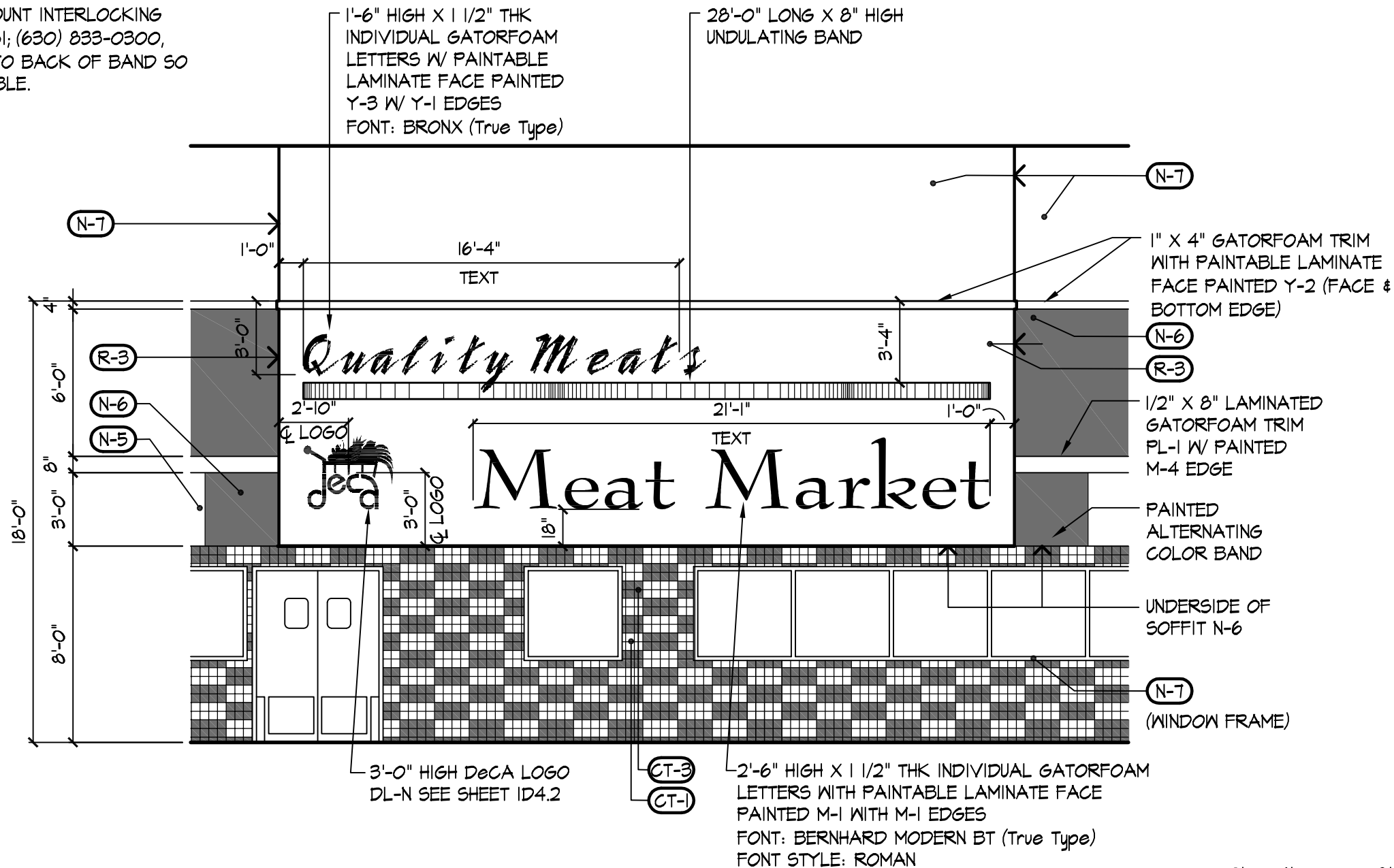

Decor Element
Milk- 18'-0" Ceiling Height

DeCA
Standard Decor Package
Defense Commissary Agency
Lackland AFB, Texas
Fort Lee, Virginia

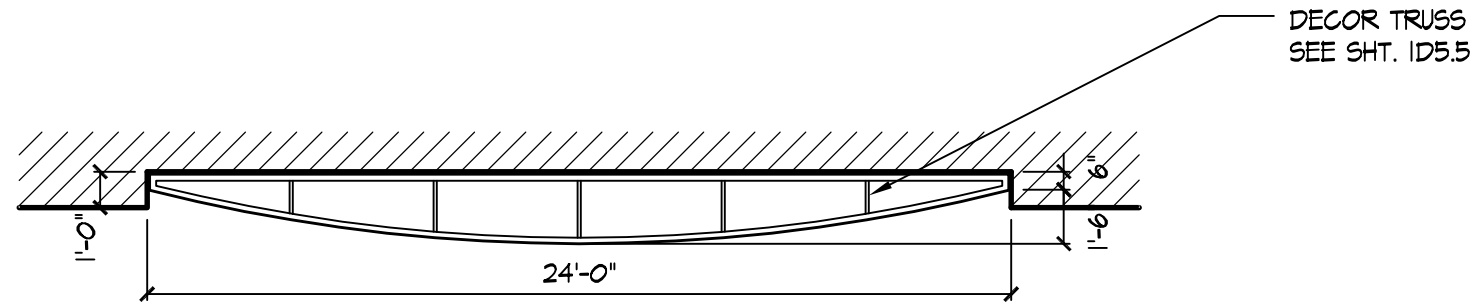

SOFFIT PLAN

3/16"=1'-0"

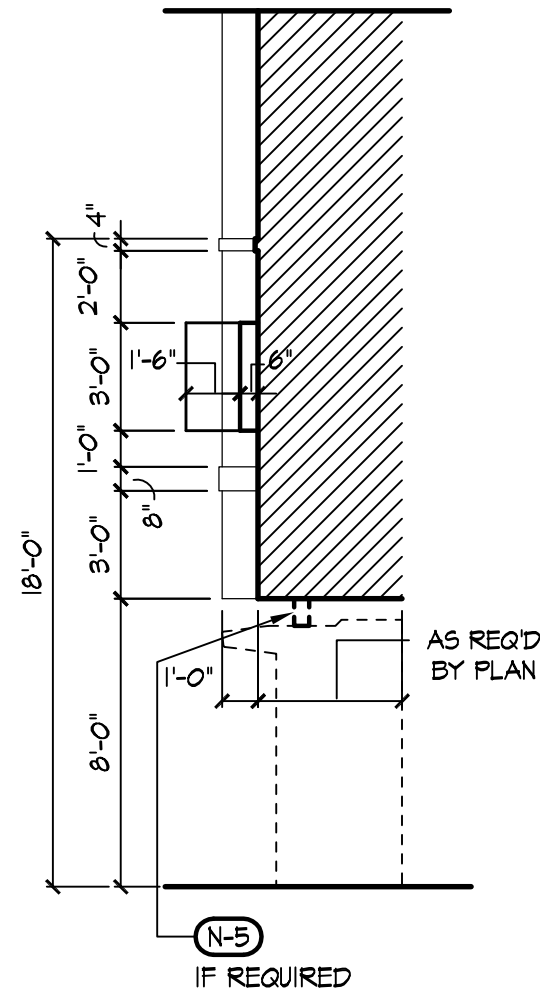

SECTION

3/16"=1'-0"

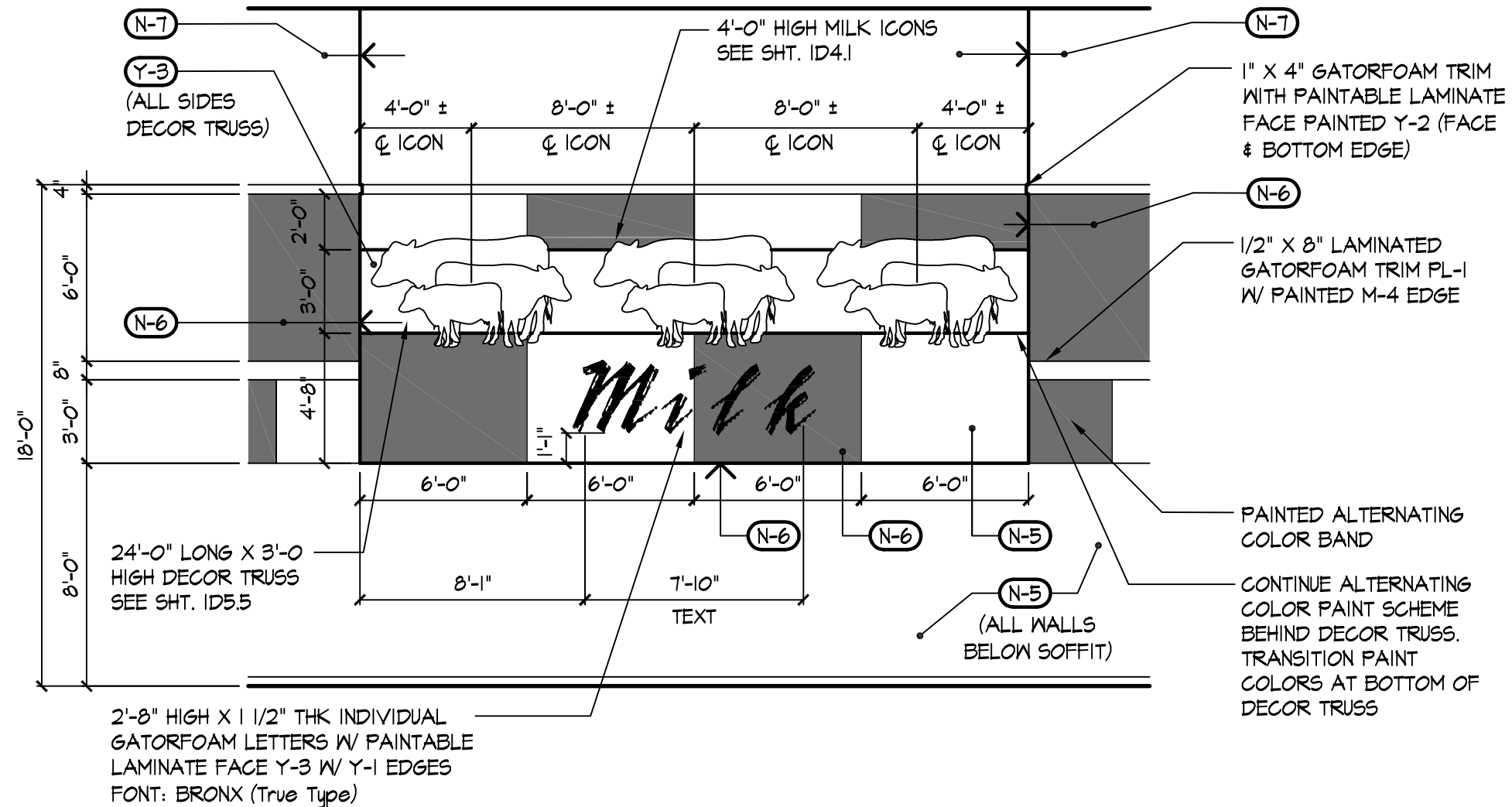

INTERIOR ELEVATION

3/16"=1'-0"

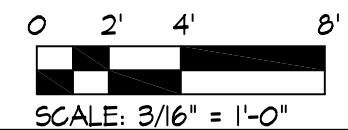

DATE:	31 DEC 06

Soffit Decor Element

Dairy - 18'-0" Ceiling Height

DeCA
Standard Decor Package

Defense Commissary Agency
Lackland AFB, Texas
Fort Lee, Virginia



ID3.5

BAND SHALL BE CONSTRUCTED OF .050" ALUMINUM SHEET W/BRITE "SWIRL-BRUSHED" FINISH. TOP, BOTTOM, AND SIDES SHALL BE EASED TO ELIMINATE SHARP EDGES. SECURE BAND TO WALL SURFACE W/ "FLUSH-MOUNT INTERLOCKING HANGERS". (McMASTER-CARR #17565A31; (630) 833-0300, www.mcmaster.com) ATTACH HANGERS TO BACK OF BAND SO THAT NO SURFACE DISTORTION IS VISIBLE.

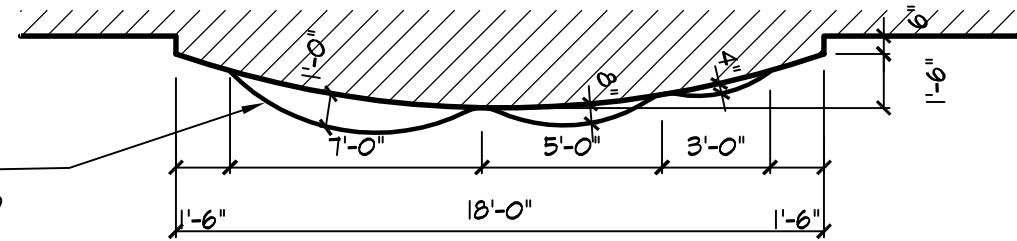

SOFFIT PLAN

3/16"=1'-0"

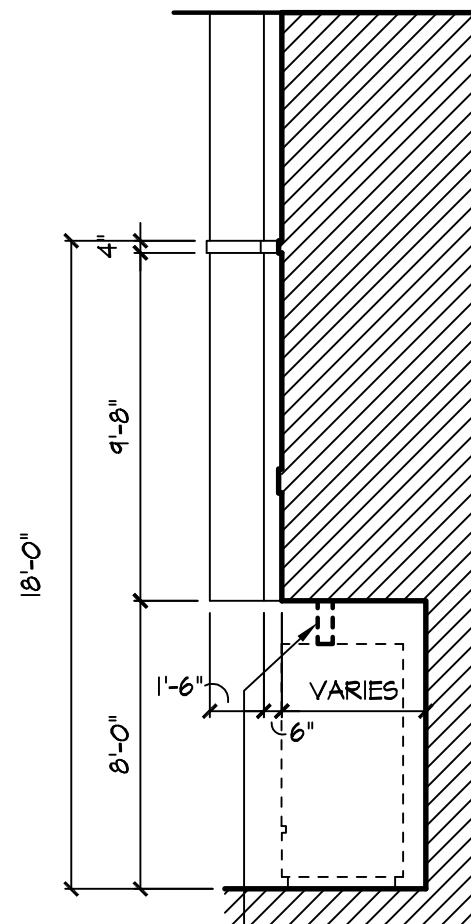

SECTION

3/16"=1'-0"

1'-6" HIGH X 1 1/2" THK INDIVIDUAL GATORFOAM LETTERS W/ PAINTABLE LAMINATE FACE PAINTED B-3 W/ B-1 EDGES FONT: BRONX

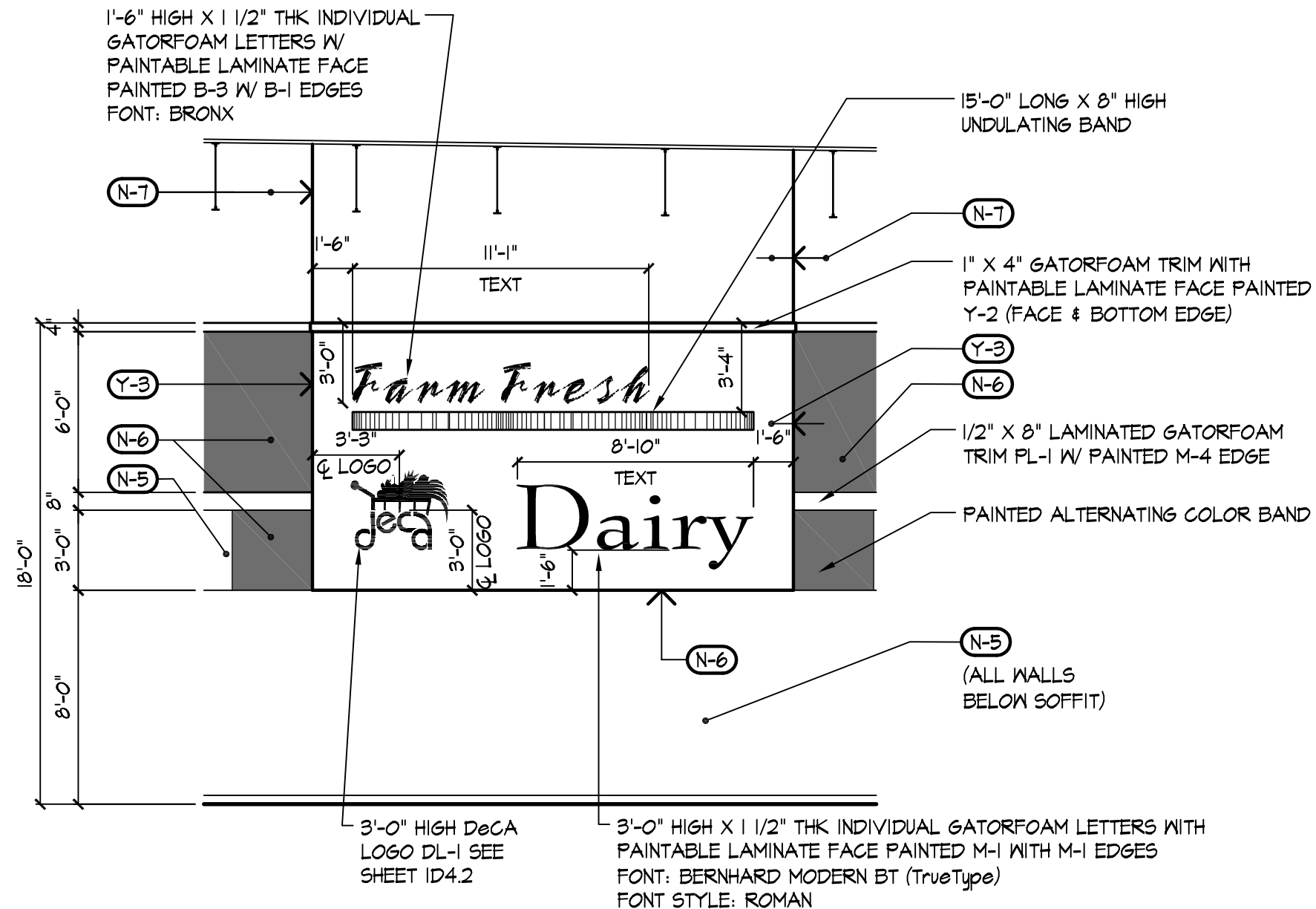

INTERIOR ELEVATION

3/16"=1'-0"

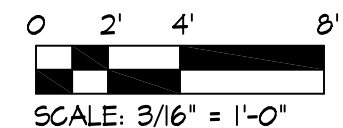

Frozen Foods - 18'-0" Ceiling Height

Defense Commissary Agency
Lackland AFB, Texas
Fort Lee, Virginia

ID3.6

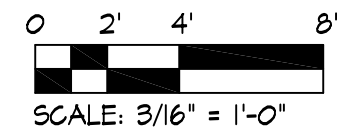
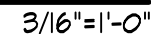
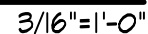
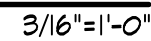

Decor Element
Exit - 18'-0" Ceiling Height

DeCA
Standard Decor Package
Defense Commissary Agency
Lackland AFB, Texas
Fort Lee, Virginia



ID3.7

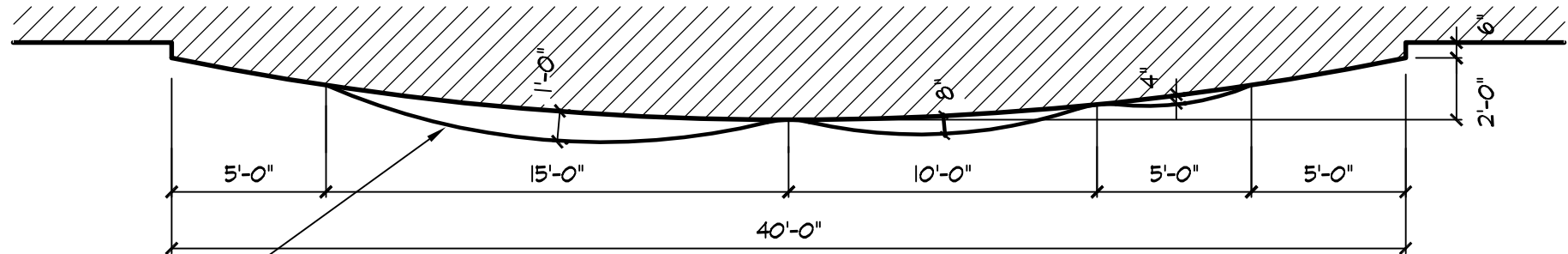

SOFFIT PLAN

3/16"=1'-0"

BAND SHALL BE CONSTRUCTED OF .050" ALUMINUM SHEET W/BRITE "SWIRL-BRUSHED" FINISH. TOP, BOTTOM, AND SIDES SHALL BE EASED TO ELIMINATE SHARP EDGES. SECURE BAND TO WALL SURFACE W/ "FLUSH-MOUNT INTERLOCKING HANGERS". (McMASTER-CARR #17565A31; (630) 833-0300, www.mcmaster.com) ATTACH HANGERS TO BACK OF BAND SO THAT NO SURFACE DISTORTION IS VISIBLE.

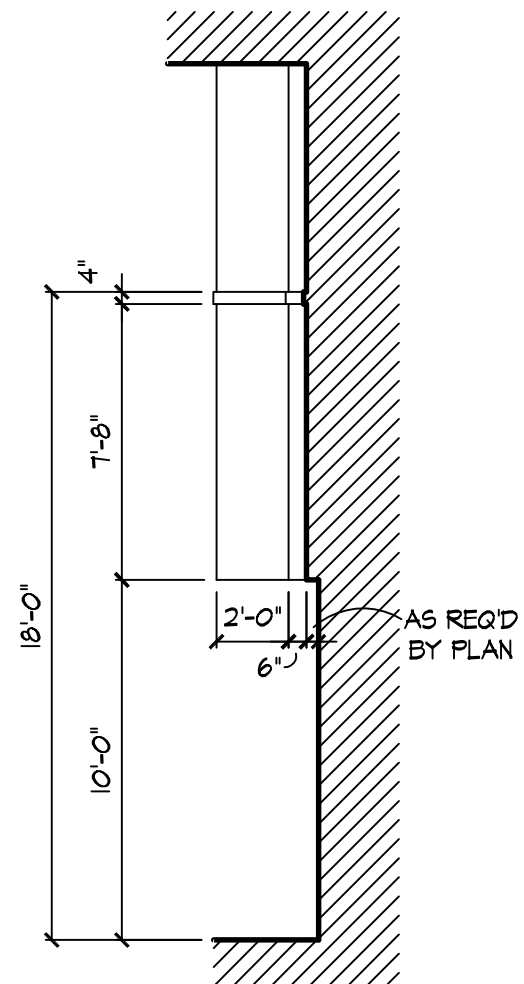

SECTION

3/16"=1'-0"

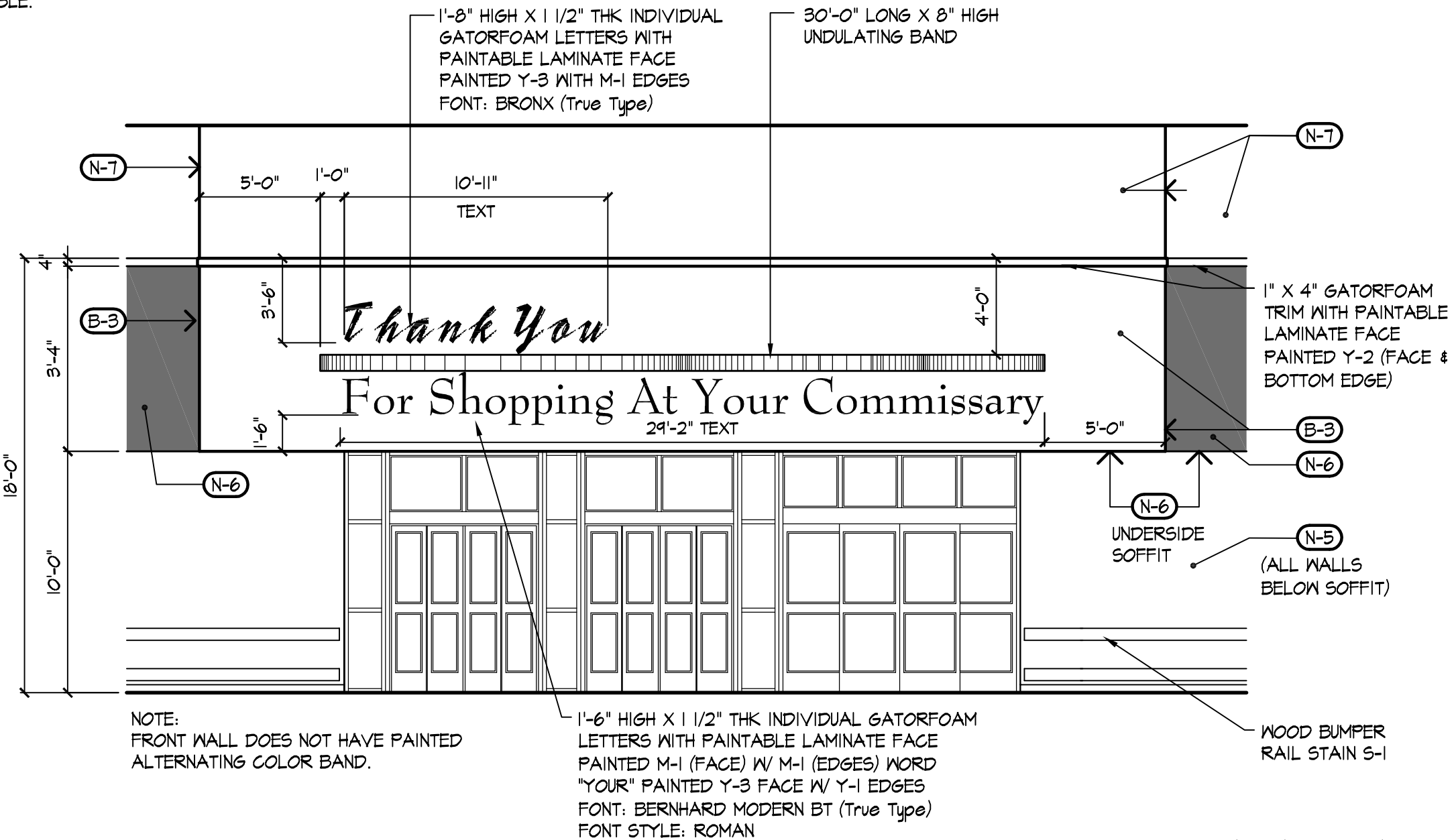

INTERIOR ELEVATION

3/16"=1'-0"

NOTE:
FRONT WALL DOES NOT HAVE PAINTED
ALTERNATING COLOR BAND.

1'-6" HIGH X 1 1/2" THK INDIVIDUAL GATORFOAM
LETTERS WITH PAINTABLE LAMINATE FACE
PAINTED M-1 (FACE) W/ M-1 (EDGES) WORD
"YOUR" PAINTED Y-3 FACE W/ Y-1 EDGES
FONT: BERNHARD MODERN BT (True Type)
FONT STYLE: ROMAN

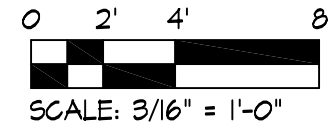

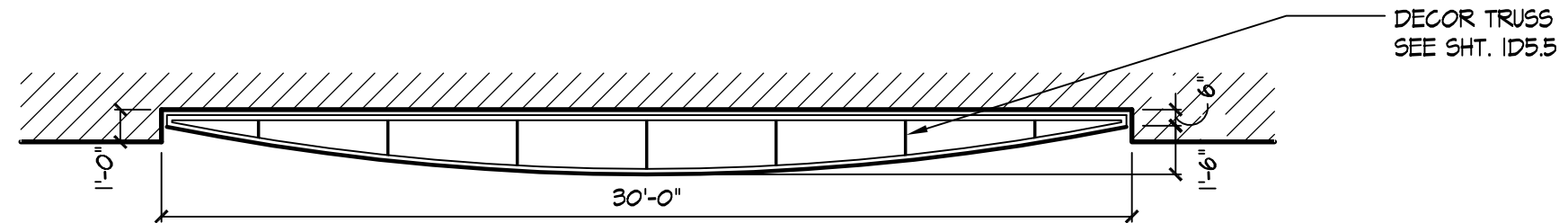

SOFFIT PLAN

3/16"=1'-0"

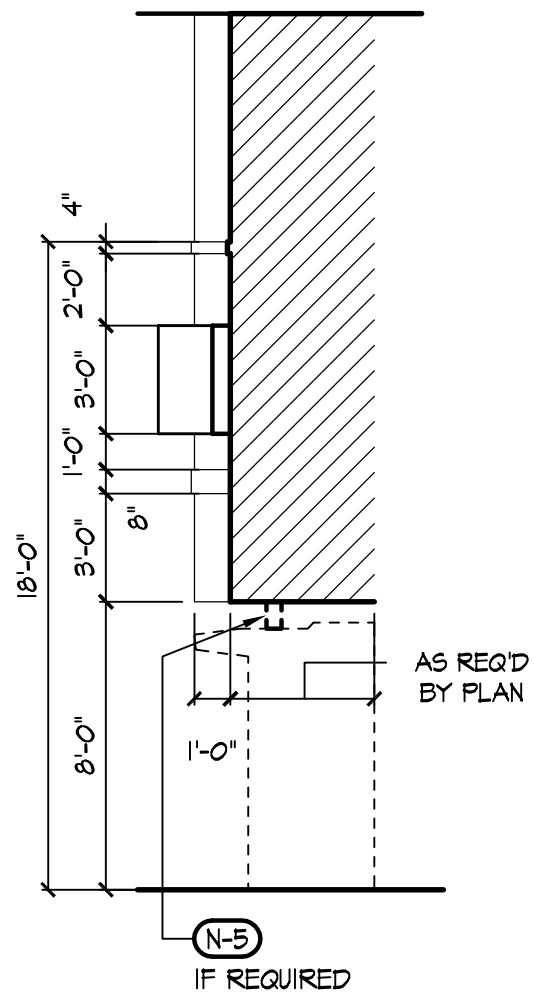

SECTION

3/16"=1'-0"

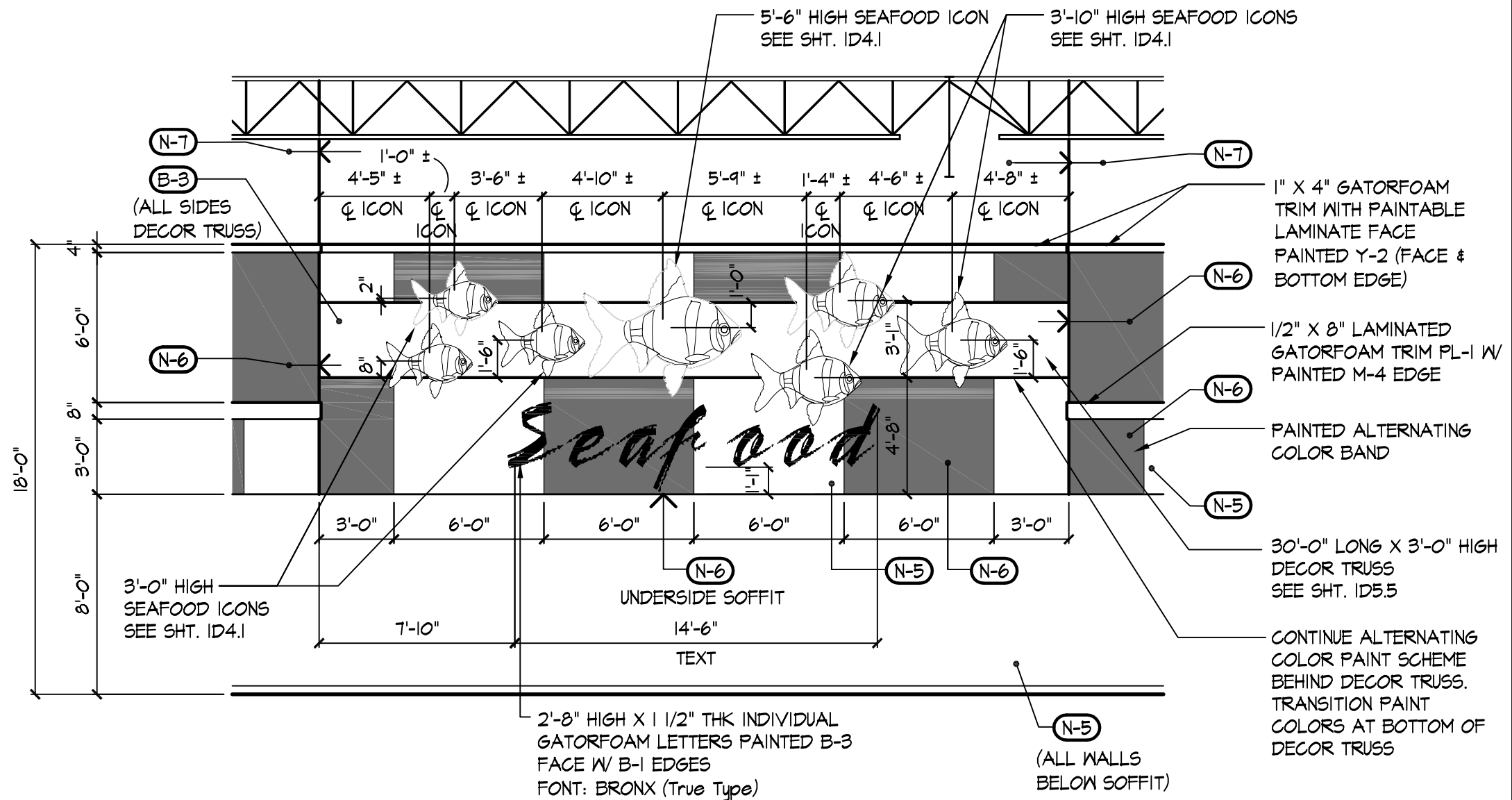

INTERIOR ELEVATION

3/16"=1'-0"

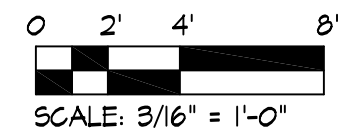

Decor Element

Seafood - 18'-0" Ceiling Height

DeCA
 Standard Decor Package
 Defense Commissary Agency
 Lackland AFB, Texas
 Fort Lee, Virginia



ID3.8

MISCELLANEOUS SIGNAGE		
SIGNAGE COPY	COPY SIZE	FONT
Checkout	1'-6" HIGH x 1 1/2" THICK 2'-0" HIGH x 1 1/2" THICK 2'-6" HIGH x 1 1/2" THICK 2'-8" HIGH x 1 1/2" THICK	BRONX LET PLAIN (TRUE TYPE) INDIVIDUAL LETTERS
Bakery	1'-6" HIGH x 1 1/2" THICK 2'-0" HIGH x 1 1/2" THICK 2'-6" HIGH x 1 1/2" THICK 2'-8" HIGH x 1 1/2" THICK	BRONX LET PLAIN (TRUE TYPE) INDIVIDUAL LETTERS
Health & Beauty Care	1'-6" HIGH x 1 1/2" THICK 2'-0" HIGH x 1 1/2" THICK 2'-6" HIGH x 1 1/2" THICK 2'-8" HIGH x 1 1/2" THICK	BRONX LET PLAIN (TRUE TYPE) INDIVIDUAL LETTERS
Produce	1'-6" HIGH x 1 1/2" THICK 2'-0" HIGH x 1 1/2" THICK 2'-6" HIGH x 1 1/2" THICK 2'-8" HIGH x 1 1/2" THICK	BRONX LET PLAIN (TRUE TYPE) INDIVIDUAL LETTERS
Restroom	6" HIGH x 3/4" THICK 10" HIGH x 3/4" THICK	BERNHARD MODERN BT (TRUE TYPE) FONT STYLE: ROMAN INDIVIDUAL LETTERS

NOTE:

MISCELLANEOUS SIGNAGE TO BE CONSTRUCTED OF PAINTABLE LAMINATE FACE GATORFOAM LETTERS PAINTED IN THE DECOR ELEMENT COLORS. TRUE TYPE FONT HAS BEEN MODIFIED IN ORDER TO SIMPLIFY FABRICATION.



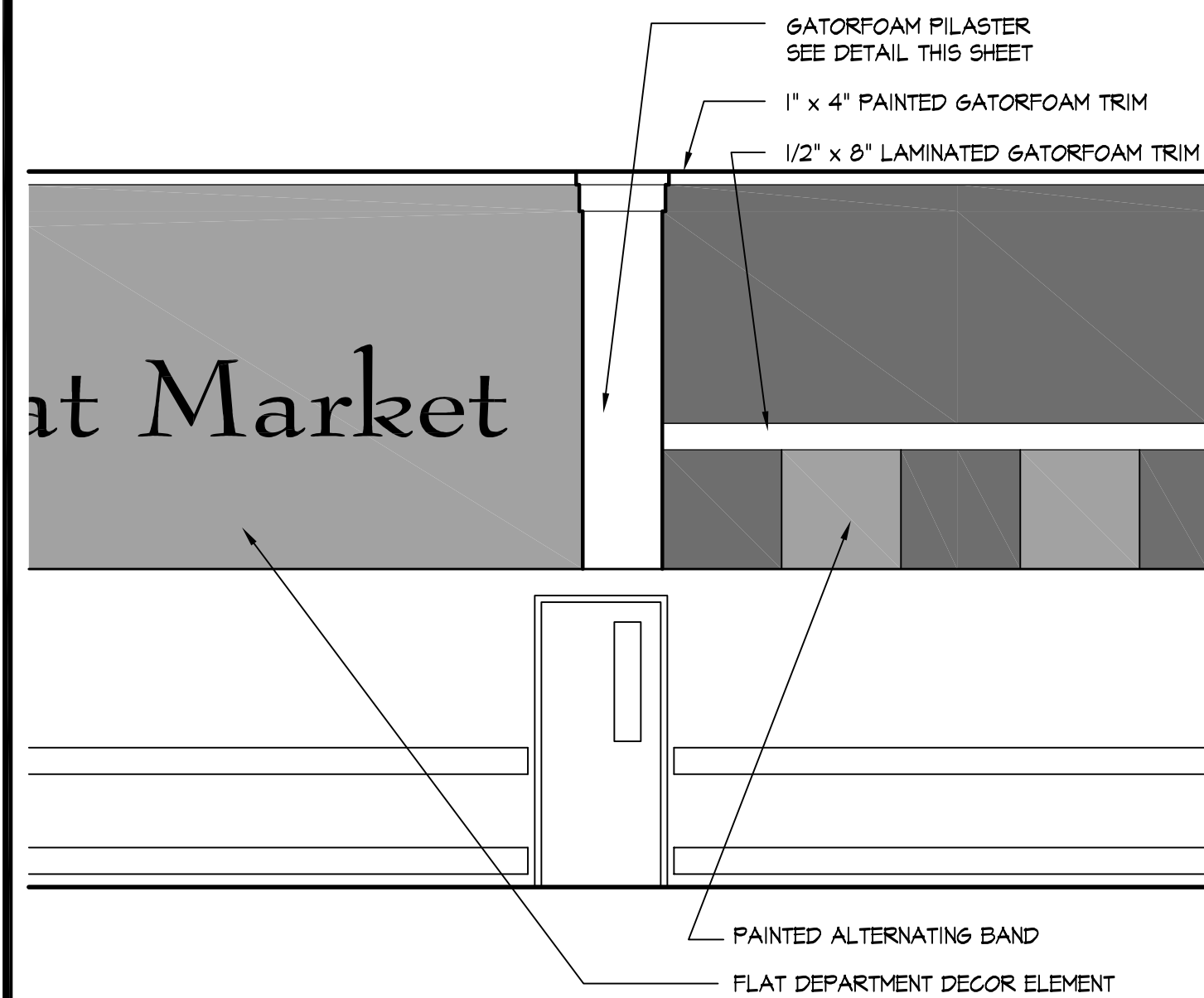

TYPICAL CONDITION

1/4"=1'-0"

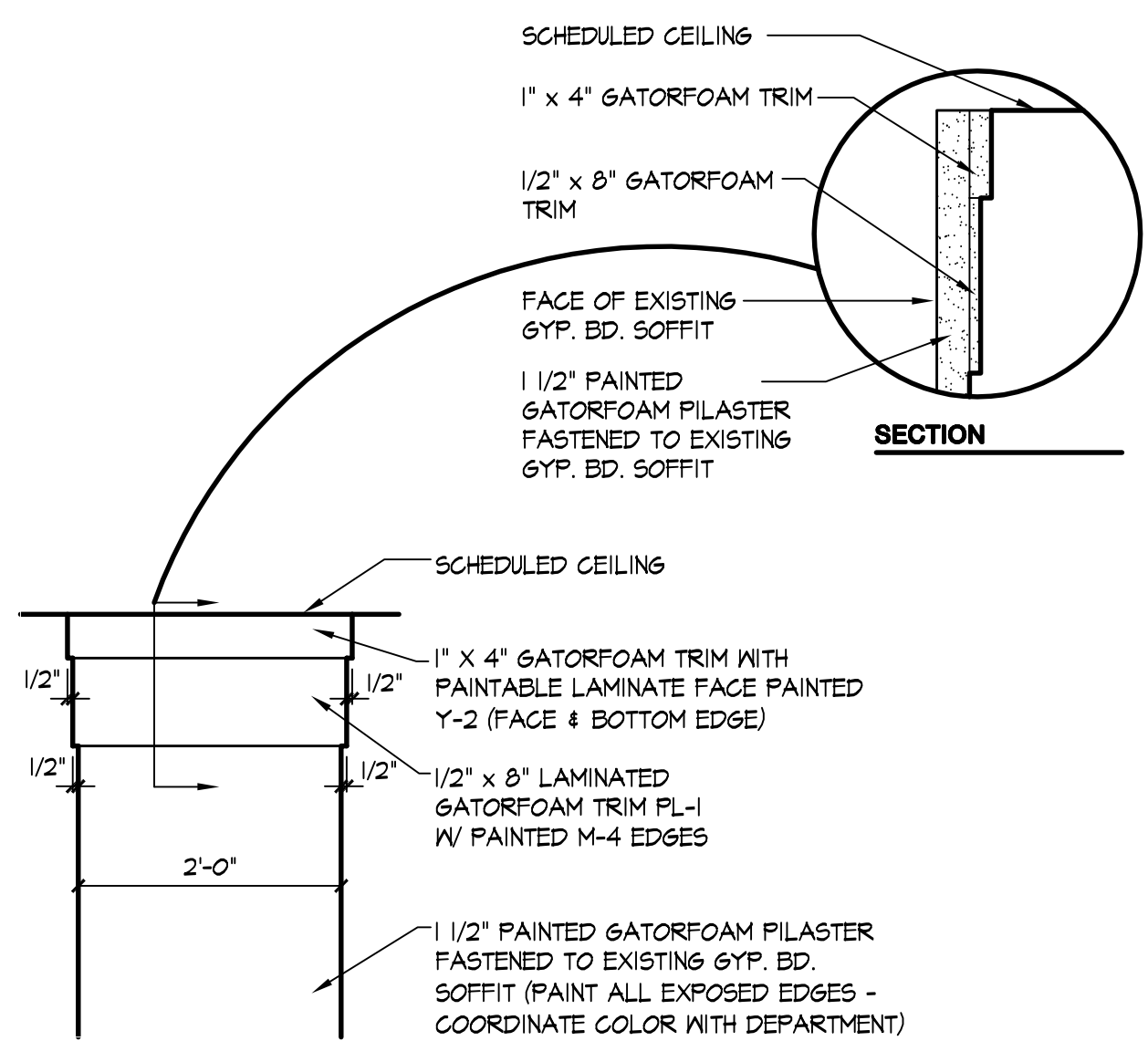

ELEVATION

PILASTER DETAILS

SCALE: 3/4"=1'-0"

NOTE:
PILASTER IS INTENDED TO PROVIDE A BREAK BETWEEN PAINTED ALTERNATING BAND AND DECOR ELEMENT WHEN NEW SOFFITS WILL NOT BE CONSTRUCTED

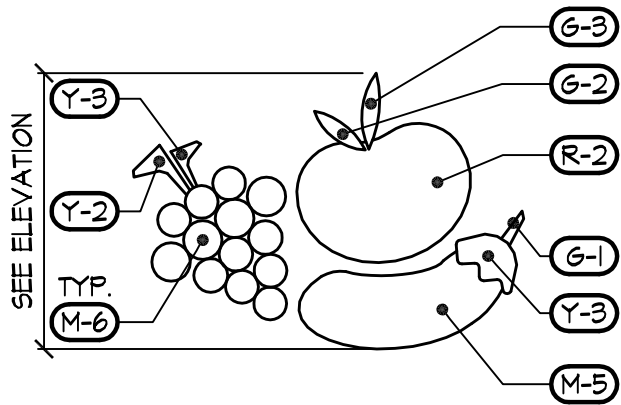

PRODUCE ICON

3 SEPARATE ICONS

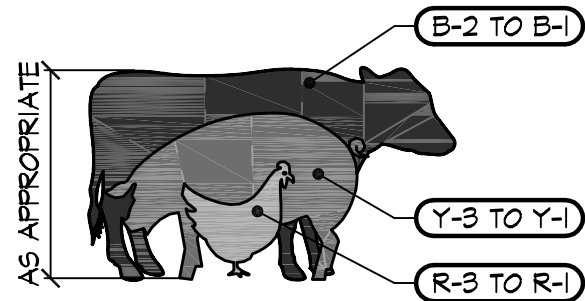

MEAT MARKET ICON

3 SEPARATE ICONS LAYERED ON TOP OF EACH OTHER
(SUPPLEMENTAL ICON FOR USE IN SPECIAL AREAS AT DESIGNERS OPTION)

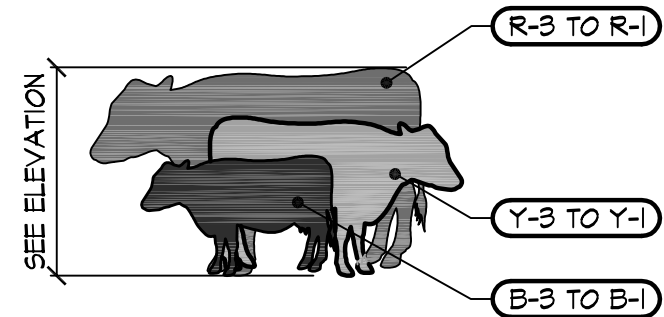

MILK ICON

3 SEPARATE ICONS LAYERED ON TOP OF EACH OTHER

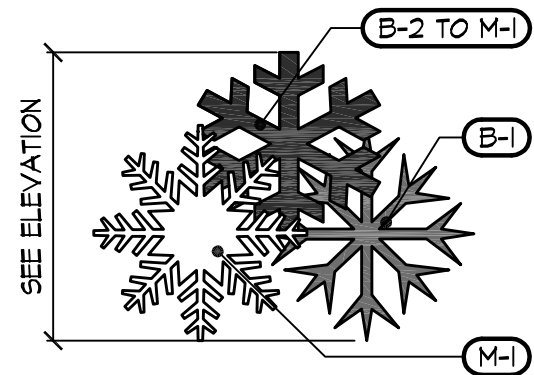

FROZEN FOOD ICON

3 SEPARATE ICONS LAYERED ON TOP OF EACH OTHER

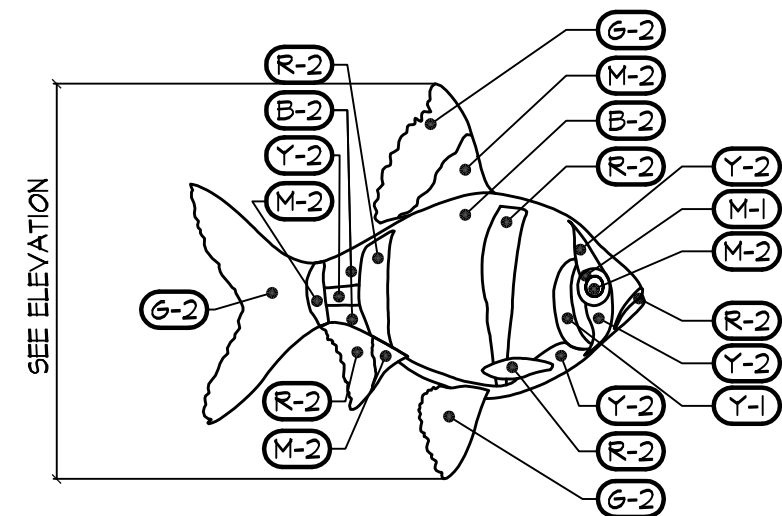
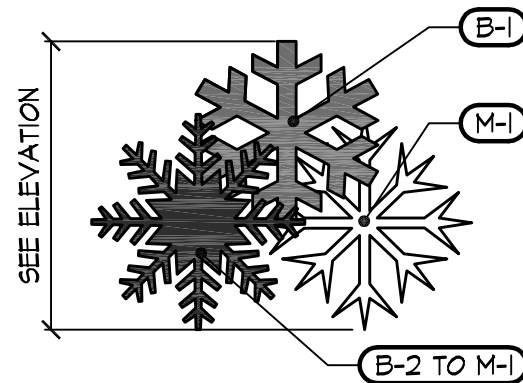
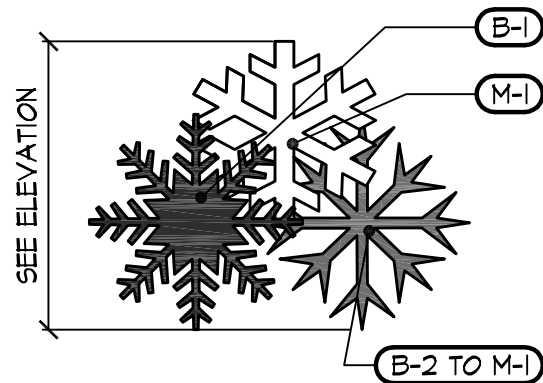

SEAFOOD ICON

GRAPHIC ICON CONSTRUCTION

ICON PANELS SHALL BE CONSTRUCTED OF 1" THK GATORFOAM BOARD WITH PAINTABLE LAMINATE FACE
INDIVIDUAL ICONS SHALL BE LAYERED ON TOP OF EACH OTHER. EDGES TO BE PAINTED BLACK (M-2). GRAPHICS
SHALL BE INKJET DIGITAL IMAGING WITH A PROTECTIVE UV COATING - SEAL #1316-3 PRINT GUARD UV WITH A
SATIN MATTE FINISH. ARTWORK FOR GRAPHICS SHALL BE PROVIDED BY DeCA.

NOTE:
COLORS SHOWN FOR GENERAL REFERENCE ONLY. REFER TO ARTWORK

Icons

DeCA
Standard Decor Package

Defense Commissary Agency
Lackland AFB, Texas
Fort Lee, Virginia



ID4.1

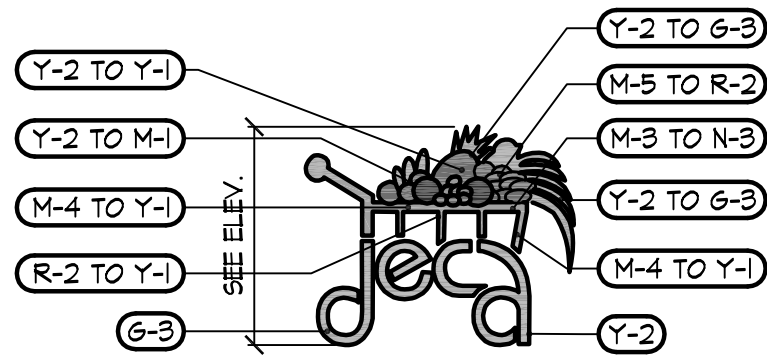

DeCA LOGO - COLOR - DL-C

REFER TO ARTWORK FOR COLORS AND SIZES.

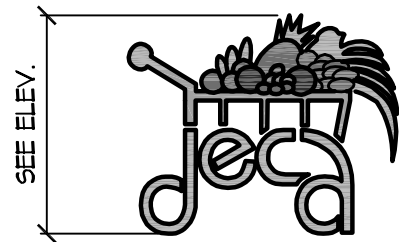

DeCA LOGO - DL-1

"YELLOW" DeCA LOGO- GRADIENT FILL Y-3 TO Y-1 - REFER TO ARTWORK FOR COLORS AND SIZES.

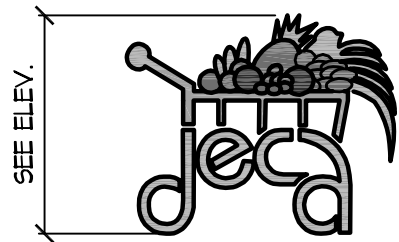

DeCA LOGO - DL-2

"BLUE" DeCA LOGO- GRADIENT FILL B-3 TO B-1 - REFER TO ARTWORK FOR COLORS AND SIZES.

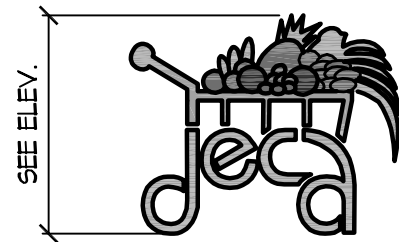

DeCA LOGO - DL-N

"NEUTRAL" DeCA LOGO- GRADIENT FILL N-7 TO N-5 - REFER TO ARTWORK FOR COLORS AND SIZES.

DeCA LOGO CONSTRUCTION

DeCA LOGO PANELS SHALL BE CONSTRUCTED OF 1" THK GATORFOAM BOARD WITH PAINTABLE LAMINATE FACE. EDGES TO BE PAINTED BLACK (M-2). GRAPHICS SHALL BE INKJET DIGITAL IMAGING WITH A PROTECTIVE UV COATING - SEAL #1316-3 PRINT GUARD UV WITH A SATIN MATTE FINISH. ARTWORK FOR GRAPHICS SHALL BE PROVIDED BY DeCA.

PRODUCT DESCRIPTION PANEL
5" HIGH X 2'-0" WIDE W/
3" HIGH LETTERS
FONT: PLACARD COND.
PANEL: M-2
LETTERS: M-1
SEE SHT. ID5.2

COLOR & PATTERN
OF CENTER RAISED AREA
VARIES SEE BELOW FOR
VARIATIONS AND BANNER
PLACEMENT PLAN FOR
LOCATION

SUSPEND W/
AIRCRAFT CABLE

DeCA LOGO

(R-3)

(Y-3)

(Y-2)

(PL-1)

(PL-1)

4 1/2"

2 1/2"

TYPICAL AISLE DIRECTORY SIGN CONSTRUCTION

- AISLE DIRECTORY SIGN SHALL BE CONSTRUCTED OF 1/4" BLACK SINTRA PANEL WITH 3/4" THK MEDIUM-DENSITY FIBERBOARD TOP AND BOTTOM TRIM WITH LAMINATE FACE AND BLACK PAINTED EDGES. MDF TOP & BOTTOM TRIM SHALL EXTEND FULL LENGTH OF SIGN (I.E. THROUGH RAISED CENTER AREA) FOR RIGIDITY.
- CENTER RAISED AREA SHALL BE CONSTRUCTED OF 1/4" BLACK PVC FOAM BOARD (SINTRA OR EQ.) WITH MITERED CORNERS
- NUMBERS SHALL BE CONSTRUCTED OF 1/2" THICK BLACK PVC FOAM BOARD (SINTRA OR EQ.)
- ARTWORK AND DeCA LOGO SHALL BE INKJET DIGITAL IMAGING APPLIED DIRECTLY OVER BLACK PVC FOAM BOARD. ELECTRONIC MEDIA FOR ARTWORK WILL BE PROVIDED BY DeCA. ALL DIGITALLY PRINTED INK JET MEDIA SHALL BE PROVIDED WITH A PROTECTIVE ACRYLIC UV COATING: SEAL #1316-3 PRINT GUARD UV WITH SATIN MATTE FINISH.
- PATTERN SHALL BE IDENTICAL ON BOTH SIDES.
- PROVIDE APPLIED TRACKING FOR SIGNAGE PANELS. COLOR SHALL BE WHITE.
- PRODUCT DESCRIPTION PANELS SHALL CONSIST OF BLACK PLASTIC PANELS WITH WHITE LETTERING. REFER TO SHEET ID5.2 FOR REQUIRED PANELS.
- PROVIDE AIRCRAFT CABLE, UH PANEL HANGERS UNISTRUT & ALL CLIPS NECESSARY TO SUSPEND AISLE DIRECTORY FROM STRUCTURE.
- HANG WITH BOTTOM OF AISLE DIRECTORY AT 9'-0" A.F.F. FOR 12'-0" CEILING SCHEME. HANG WITH BOTTOM OF AISLE DIRECTORY AT 10'-0" A.F.F. FOR 14'-0", 16'-0", 18'-0" CEILING SCHEMES.

AD-1

NUMBER: 1'-4" X 1/2" THK. BLACK PVC FOAM BOARD (SINTRA OR EQ.) FONT: BERNHARD MODERN BT (True Type), FONT STYLE: ROMAN, COLOR: M-1 (FACE) M-2 (SIDES)

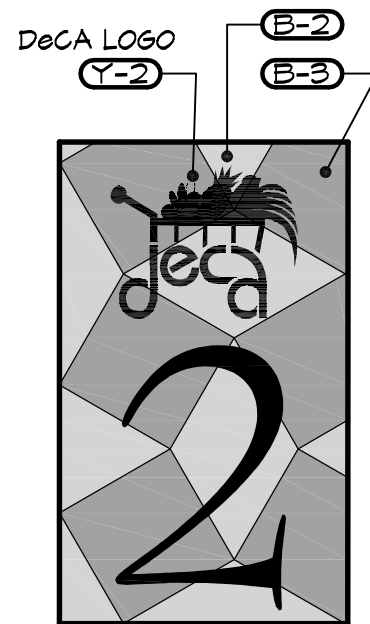

AD-2

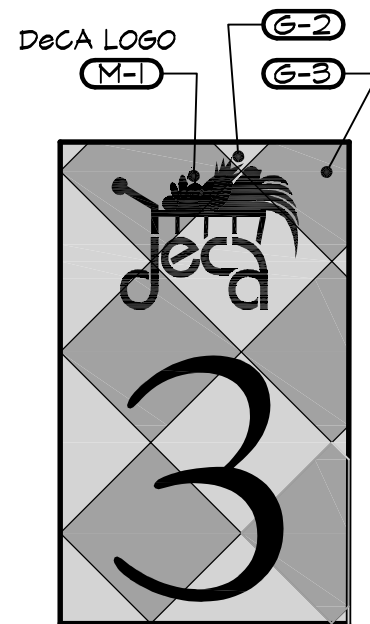

AD-3

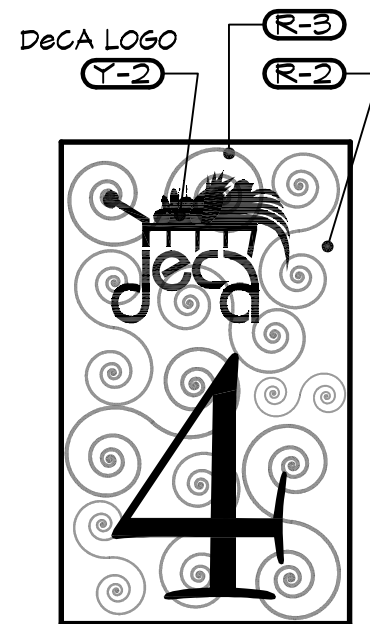

AD-4

Aisle Directory

DeCA
Standard Decor Package

Defense Commissary Agency
Lackland AFB, Texas
Fort Lee, Virginia



ID5.1

PRODUCT DESCRIPTION PANELS

aisle directory signs shall be located as shown on "decor placement plan" drawings. signs shall be centered on aisles and numbered beginning at the aisle between the produce display cases and the first gondola, and ending at the last aisle between the frozen food aisle and the wall. provide one sign per aisle, located at the midpoint of the aisle, for aisles of 80'-0" or less in length. provide two signs per aisle, located approximately at quarter points of aisle, for aisles over 80'-0" in length.

provide aisle directory product description panels as follows:

for stores with one aisle directory sign per aisle, provide 2 of each product description panel.

for stores with two aisle directory signs per aisle, provide 4 of each product description panel.

aisle directory product description panels

adult incontinence	coffee/tea	gravy/sauce mixes	peanut butter	toilet tissue
air fresheners	cold cereal	hair care	pet needs	tomato sauce/paste
analgesics	cold cuts	hot cereal	pet treats	canned vegetables
antacids/laxatives	cones/toppings	hot cocoa mix	pickles	frozen vegetables
asian food	cookies/crackers	household cleaners	frozen pizza	vinegar
baby diapers	creamers/filters	ice cream	popcorn	vitamins
baby food	club pack	insecticides	potato chips	bottled water
baby formula	deodorant	international	frozen potatoes	waxes/polish
baby needs/care	diet/health foods	jam/jelly	potatoes/stuffing	
bacon	frozen dinners	juice	frozen poultry	
bags/wraps/foils	dish detergents	ketchup/mustard	powdered beverage	
baking needs	dog foods	kitchen gadgets	prepared dinners	
batteries	eggs	laundry supplies	puddings/gelatins	
bread	frozen entrees	light bulbs	ramen noodles	
bbq/steak sauce	french fries	hand lotion	rice	
canned beans	fabric softener	mayonnaise	rice cakes	
dry beans	facial tissue	canned meat	bagged salad	
beverages	feminine hygiene	frozen meat	salad dressing	
bird seed	first aid	microwave meals	salt / pepper	
bleach/starch	canned fish	milk canned/dry	frozen sea food	
body wash/bar soap	foil pans	mustard	shampoo	
frozen bread	foot care	napkins	shaving needs	
breads/sweet goods	frozen breakfast	snack nuts	shortening/oils	
breakfast bars	fruit snacks	cooking oil	skilcraft	
instant breakfast	canned fruit	olives	skin care	
butter/margarine	dry fruit	oral care	misc snacks	
candy	frozen fruit	pangake mix/syrup	soup can/dry	
cat foods	german foods	paper cups/plates	spaghetti sauce	
cat litter	gloves/sponges	paper towels	spices/sugar	
cleaning supplies	gourmet foods	canned pasta	sugar substitute	
charcoal	canned gravy	dry pasta	toaster pastries	

DATE:	31 DEC 06

Aisle Directory

Product Panels

DeCA
Standard Decor Package

Defense Commissary Agency
Lackland AFB, Texas
Fort Lee, Virginia

DECOR TRUSS IS CONSTRUCTED OF 1" SQUARE STEEL OR ALUMINUM TUBE FRAME WITH 1/4" PVC FOAMBOARD PANEL FACE (SINTRA OR DURON). THE TOP AND BOTTOM SHALL REMAIN OPEN. ALL COMPONENTS OF TUBE FRAME SHALL BE PAINTED M-2. THE TRUSSES ARE ATTACHED TO THE WALL AT EACH METAL STUD LOCATION USING FASTENER DETAIL BELOW.

NOTE:
CONTINUE SOFFIT
PAINT SCHEME BEHIND
DECOR TRUSS

ALL SURFACES OF TUBE FRAME
TO BE PAINTED M-2.
FOAMBOARD PANEL TO BE
PAINTED - REFER TO
DEPARTMENT DECOR FOR
COLORS.

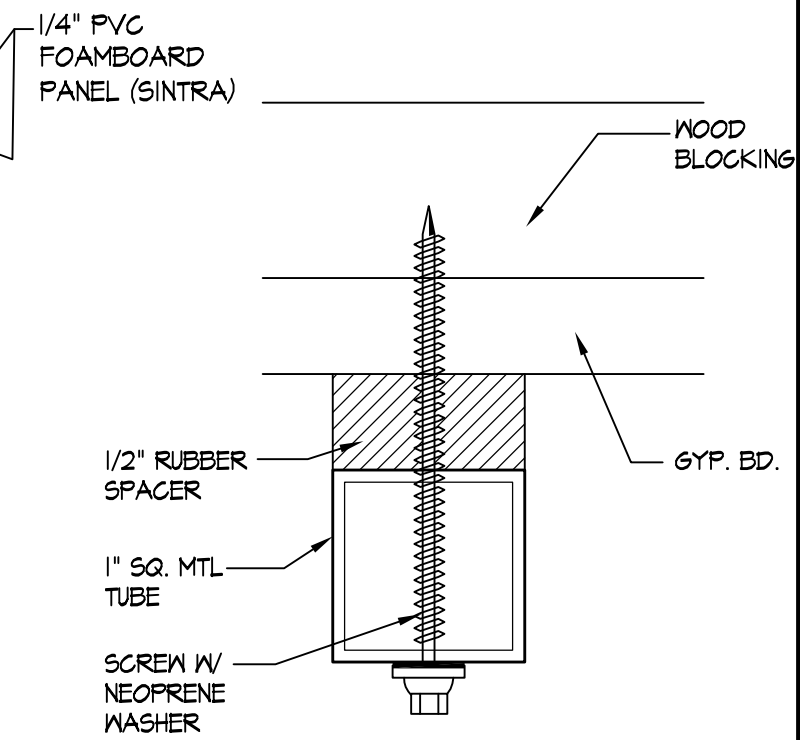
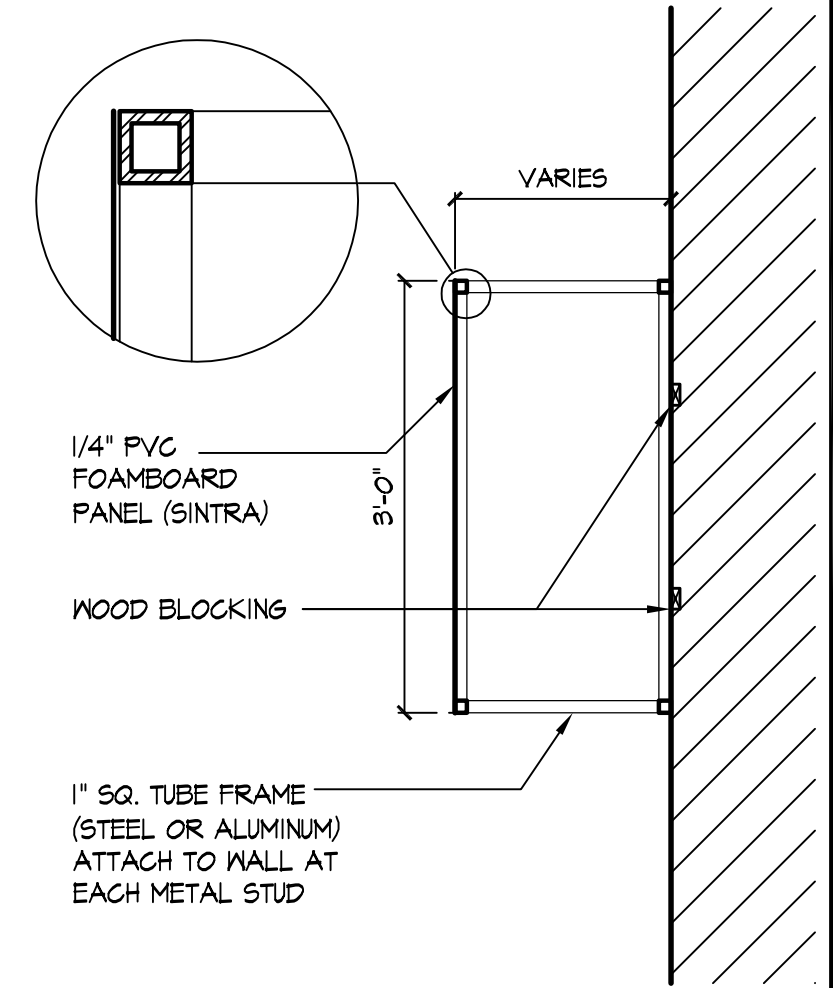
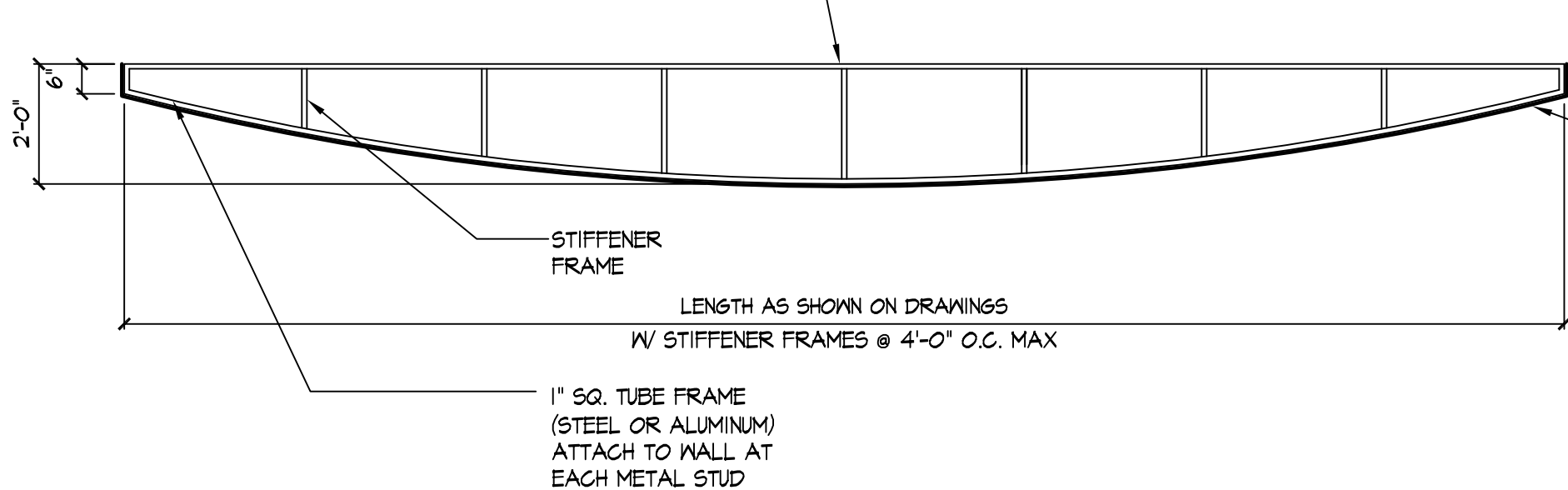

FASTENER DETAIL

Decor Truss

DeCA
Standard Decor Package
Defense Commissary Agency
Lackland AFB, Texas
Fort Lee, Virginia

Banners

Welcome

DeCA
Standard Decor Package

Defense Commissary Agency
Lackland AFB, Texas
Fort Lee, Virginia

Banner Legend

BBA - 1A

LENGTH:

COLOR / PATTERN:

DEPARTMENT:

BANNER:

A = 7'-0" UNLESS NOTED OTHERWISE
B = 3'-0" UNLESS NOTED OTHERWISE
1 = YELLOW / CHECKERBOARD
2 = BLUE / ALTERNATING SQUARES
3 = GREEN / DIAMOND
4 = RED / SPIRALS
BA = BAKERY
CS = CUSTOMER SERVICE
D = DeCA
DE = DELICATESSEN
FZ = FROZEN FOODS
FL = FLORAL
GG = GRAB AND GO
HB = HEALTH AND BEAUTY
HF = HOT FOODS
MIM = MEALS IN MINUTES
MK = MILK
MT = MEATS
MM = MEAT MARKET
PR = PRODUCE
SF = SEAFOOD
SV = SAVINGS
W = WELCOME

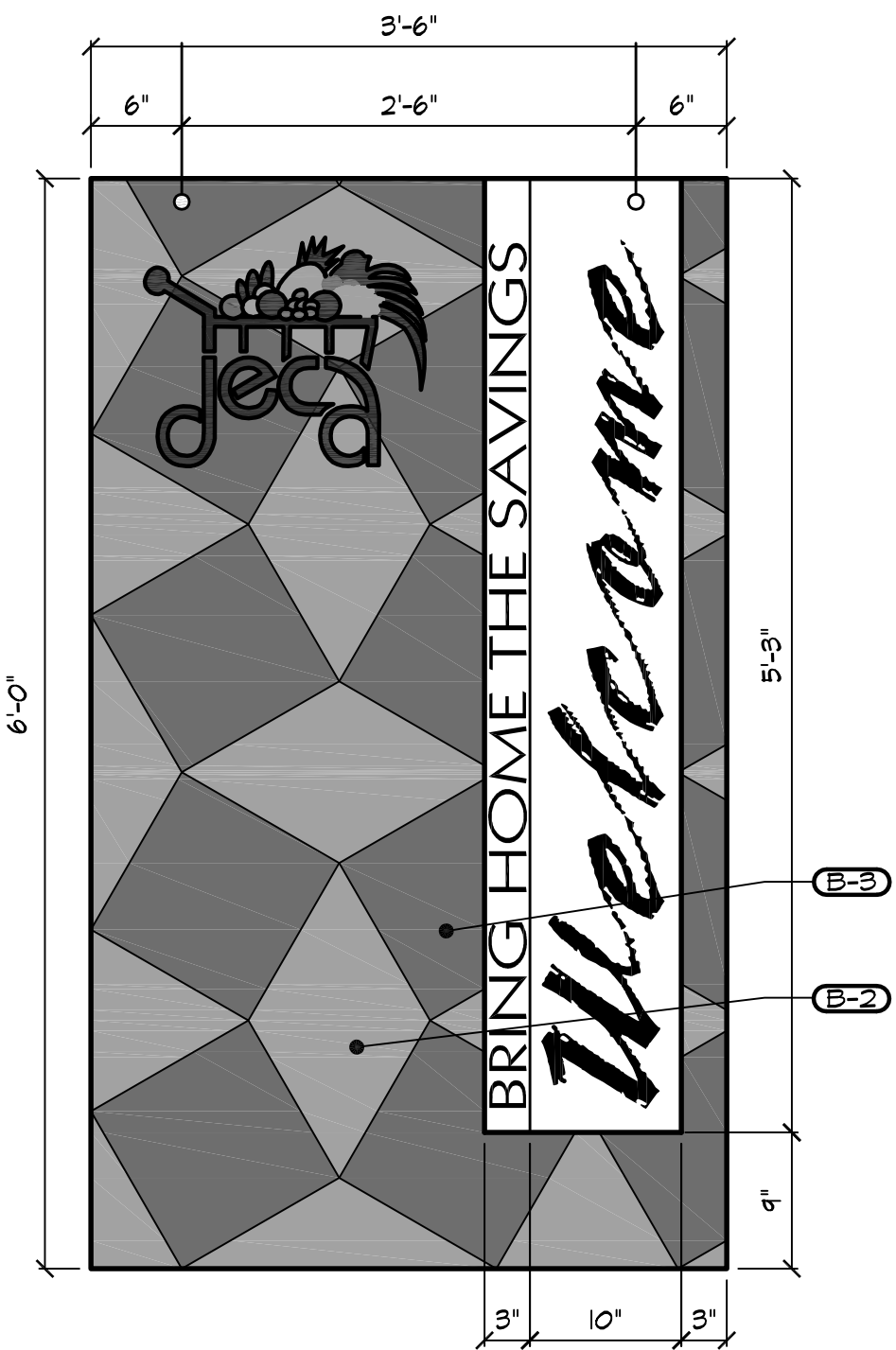

BW - A

NOTE: ALL GROUPING OF BANNERS TO BE SUSPENDED WITH BLACK STRIPE FACING THE SAME DIRECTION.

TYPICAL BANNER CONSTRUCTION
BANNERS SHALL BE CONSTRUCTED OF 1/4" BLACK PVC FOAM BOARD (SINTRA OR EQUAL) WITH INK JET DIGITAL IMAGING. PROVIDE 1" HIGH ALUMINUM "U" CHANNEL TOP AND BOTTOM PAINTED M-2 ON ALL BANNERS 4'-0" WIDE OR LARGER. COMPUTER GENERATED ARTWORK SHALL BE APPLIED DIRECTLY OVER SINTRA BOARD. ELECTRONIC MEDIA ARTWORK SHALL BE PROVIDED BY DeCA.

PATTERN SHALL BE IDENTICAL ON BOTH SIDES

PROVIDE AIRCRAFT CABLE, UH PANEL HANGERS & ALL CLIPS NECESSARY TO SUSPEND BANNER FROM STRUCTURE OR CEILING GRID.

ALL DIGITALLY PRINTED INK JET MEDIA SHALL BE PROVIDED WITH A PROTECTIVE COATING: SEAL #1316-3 PRINT GUARD UV WITH A SATIN MATTE FINISH.

HANG WITH BOTTOM OF BANNER AT 9'-0" A.F.F.

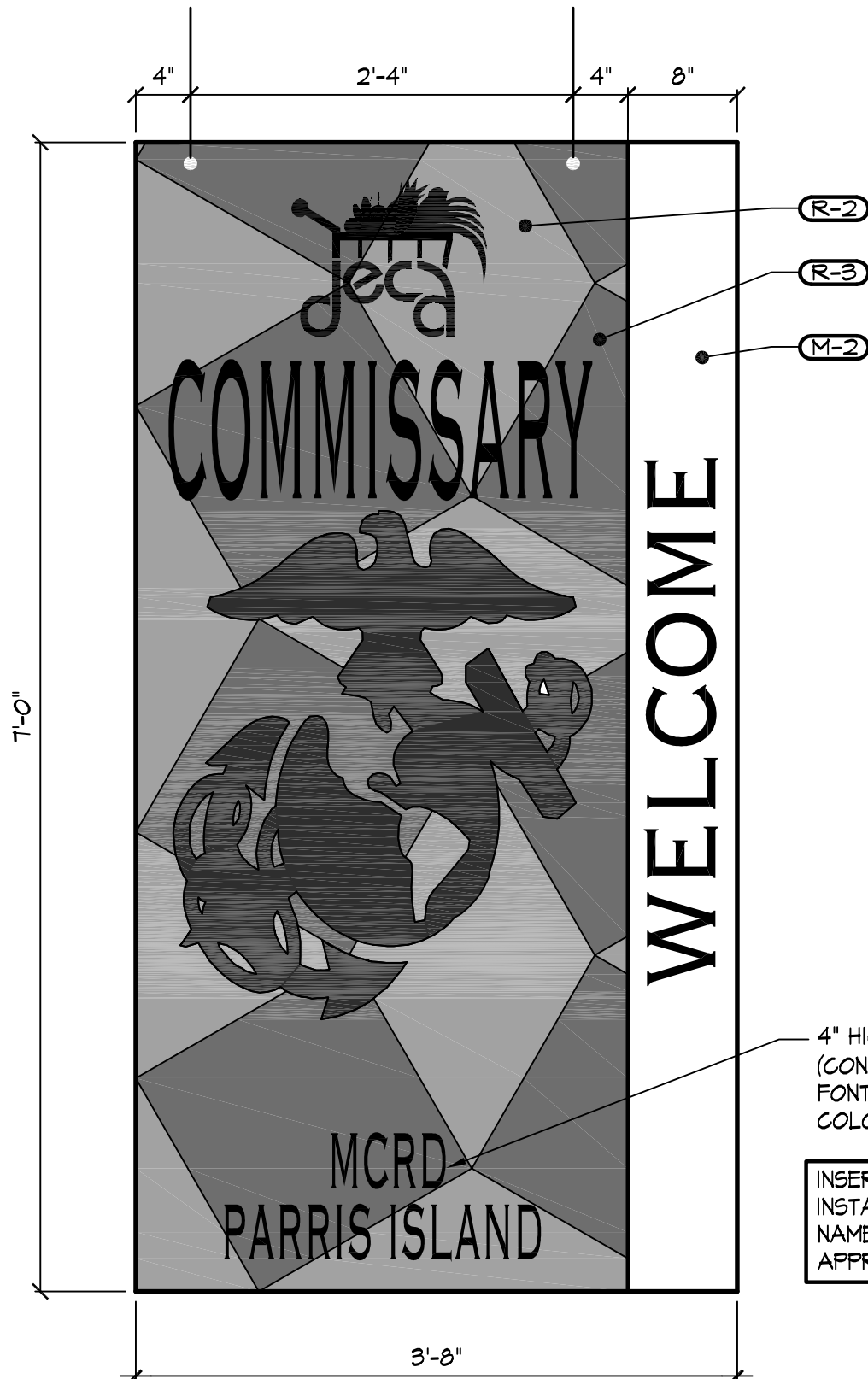

BW-MA-A

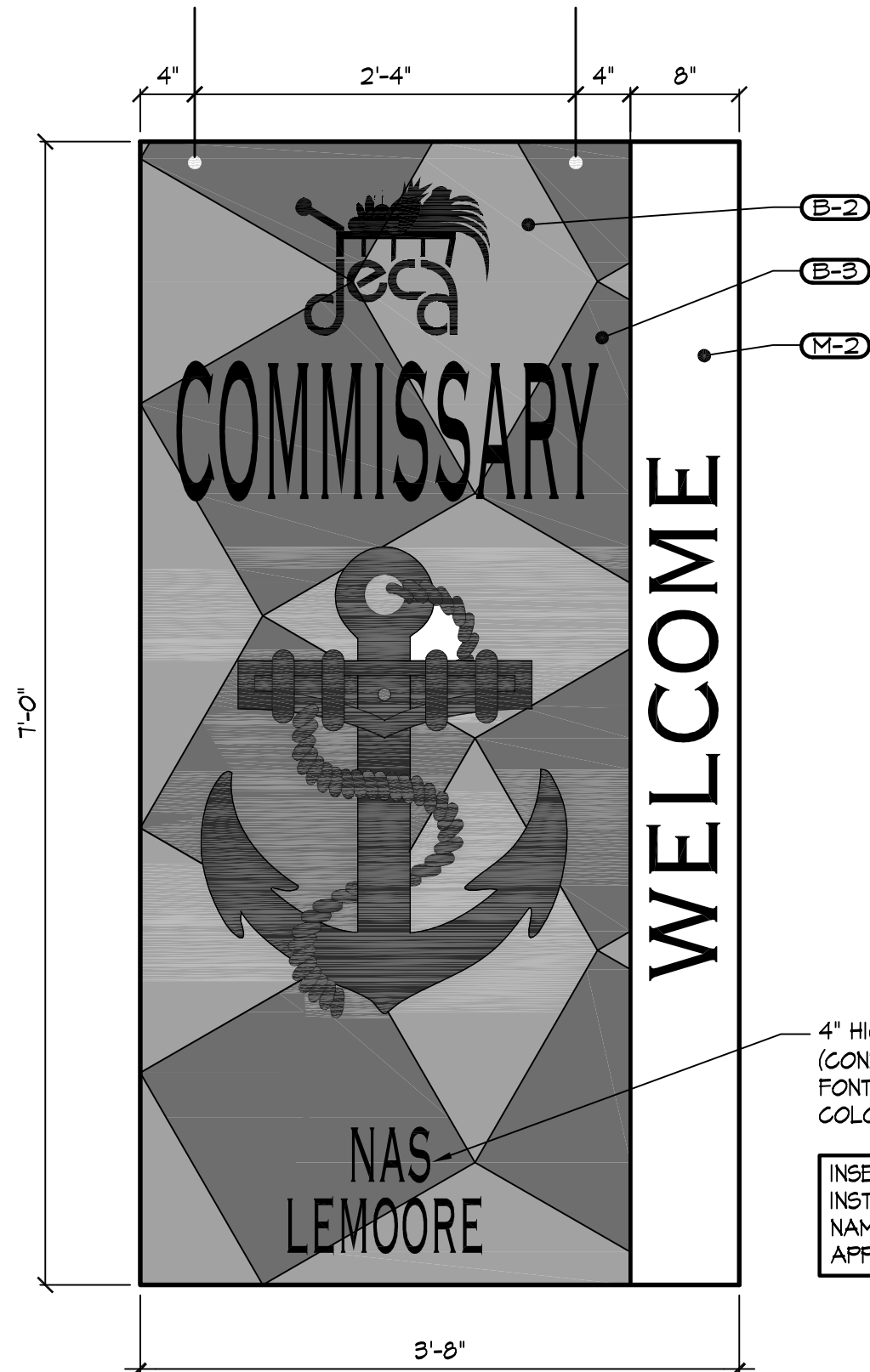

BW-NV-A

NOTE:
FOR BANNER CONSTRUCTION REFER TO NOTE
ON SHT. ID6.1. ARTWORK PROVIDED BY DeCA.

Banners

Welcome - Marines & Navy

DeCA
Standard Decor Package

Defense Commissary Agency
Lackland AFB, Texas
Fort Lee, Virginia

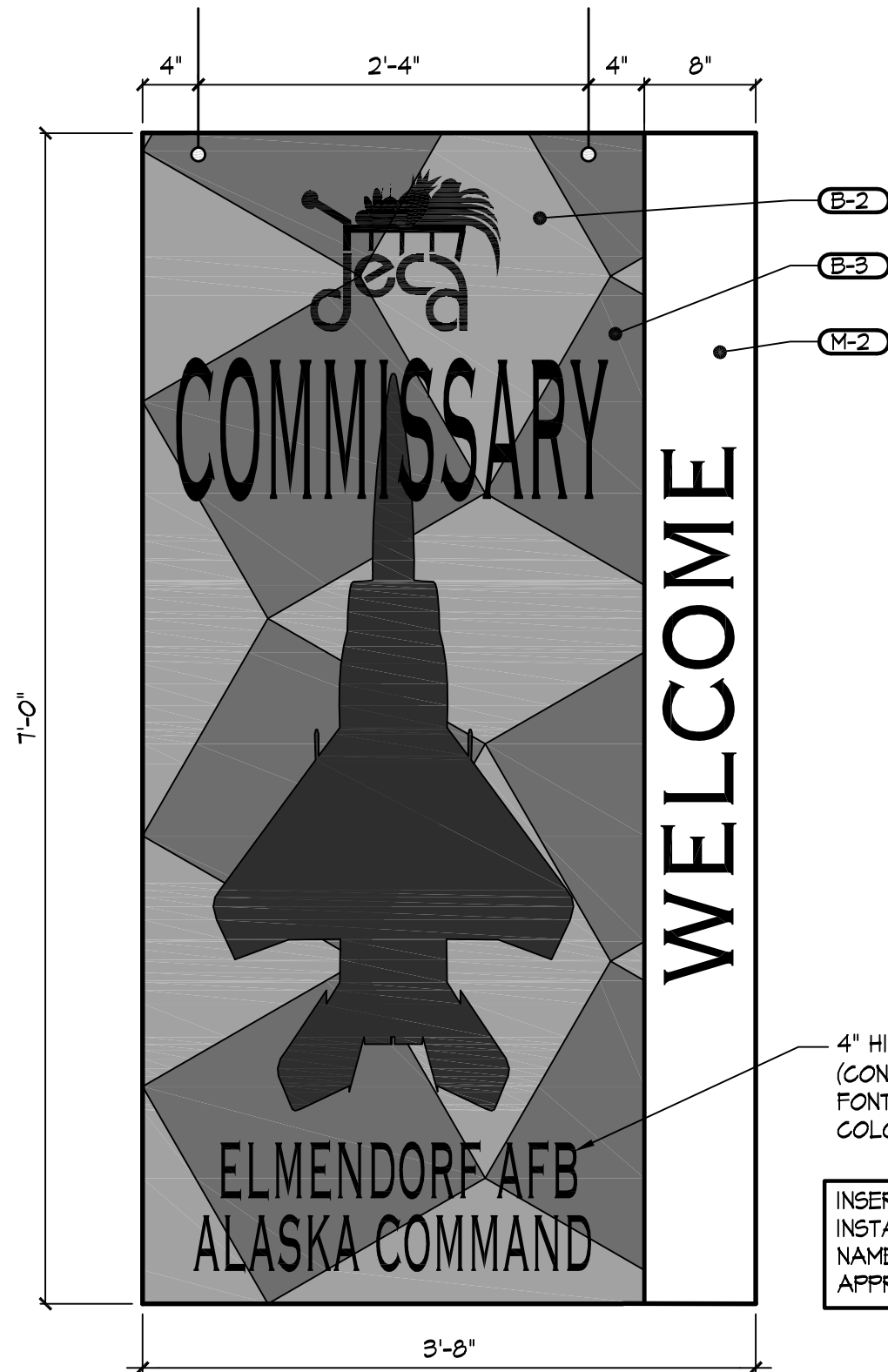

BW-AF-A

4" HIGH LETTERS
(CONDENSED)
FONT: COPPERPLATE BD
COLOR: Y-2

INSERT
INSTALLATION
NAME AS
APPROPRIATE



BW-AR-A

4" HIGH LETTERS
(CONDENSED)
FONT: COPPERPLATE BD
COLOR: Y-2

INSERT
INSTALLATION
NAME AS
APPROPRIATE

NOTE:
FOR BANNER CONSTRUCTION REFER TO NOTE
ON SHT. ID6.1. ARTWORK PROVIDED BY DeCA.

Banners

Welcome - Army & Air Force

DeCA
Standard Decor Package

Defense Commissary Agency
Lackland AFB, Texas
Fort Lee, Virginia

DATE:	31 DEC 06

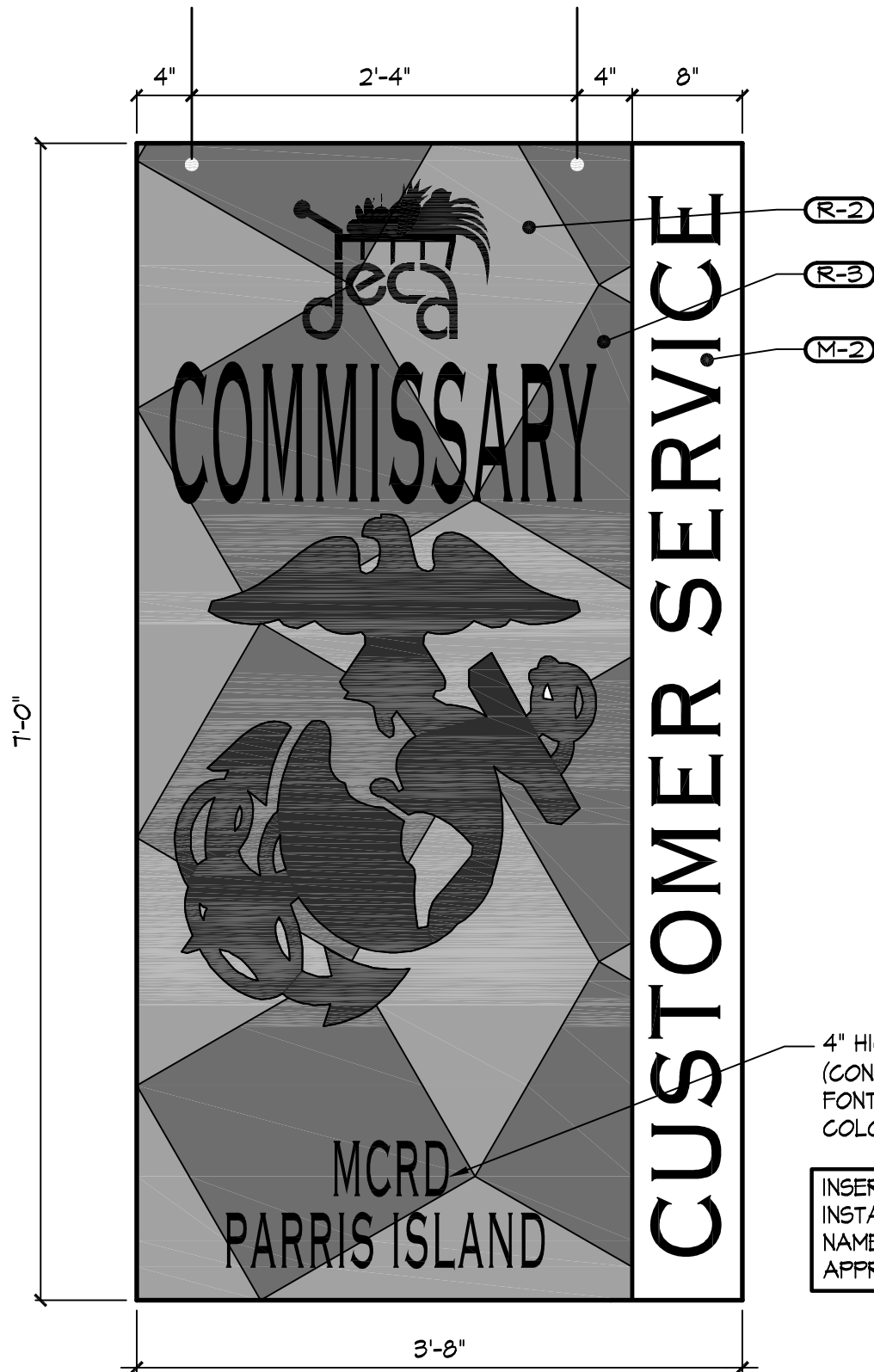

4" HIGH LETTERS
(CONDENSED)
FONT: COPPERPLATE BD
COLOR: Y-2

INSERT
INSTALLATION
NAME AS
APPROPRIATE

BCS-MA-A

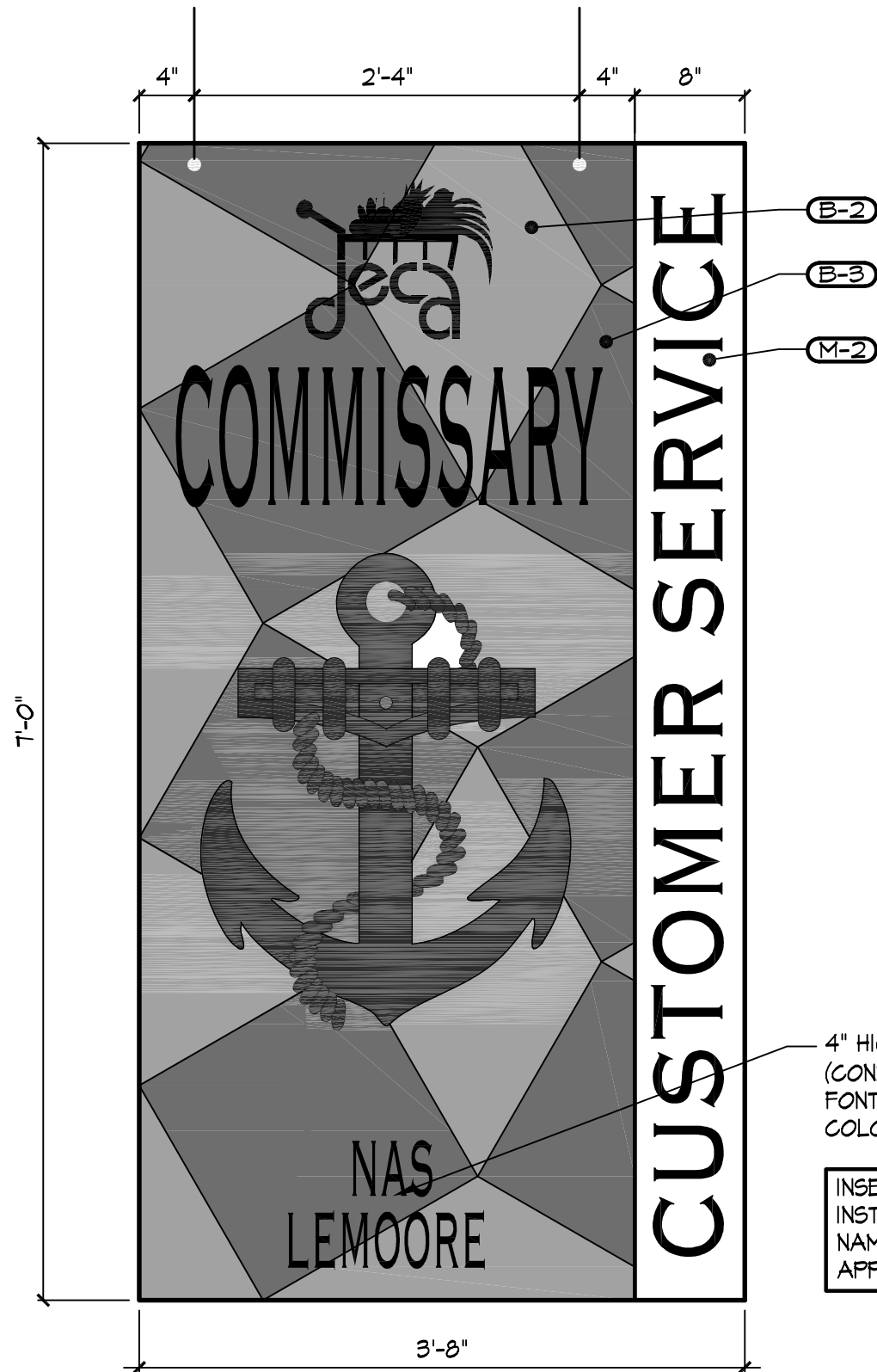

4" HIGH LETTERS
(CONDENSED)
FONT: COPPERPLATE BD
COLOR: Y-2

INSERT
INSTALLATION
NAME AS
APPROPRIATE

NOTE:
FOR BANNER CONSTRUCTION REFER TO NOTE
ON SHT. ID6.1. ARTWORK PROVIDED BY DeCA.

BCS-NV-A

Banners

Customer Service - Marines & Navy

DeCA
Standard Decor Package

Defense Commissary Agency
Lackland AFB, Texas
Fort Lee, Virginia



ID6.2

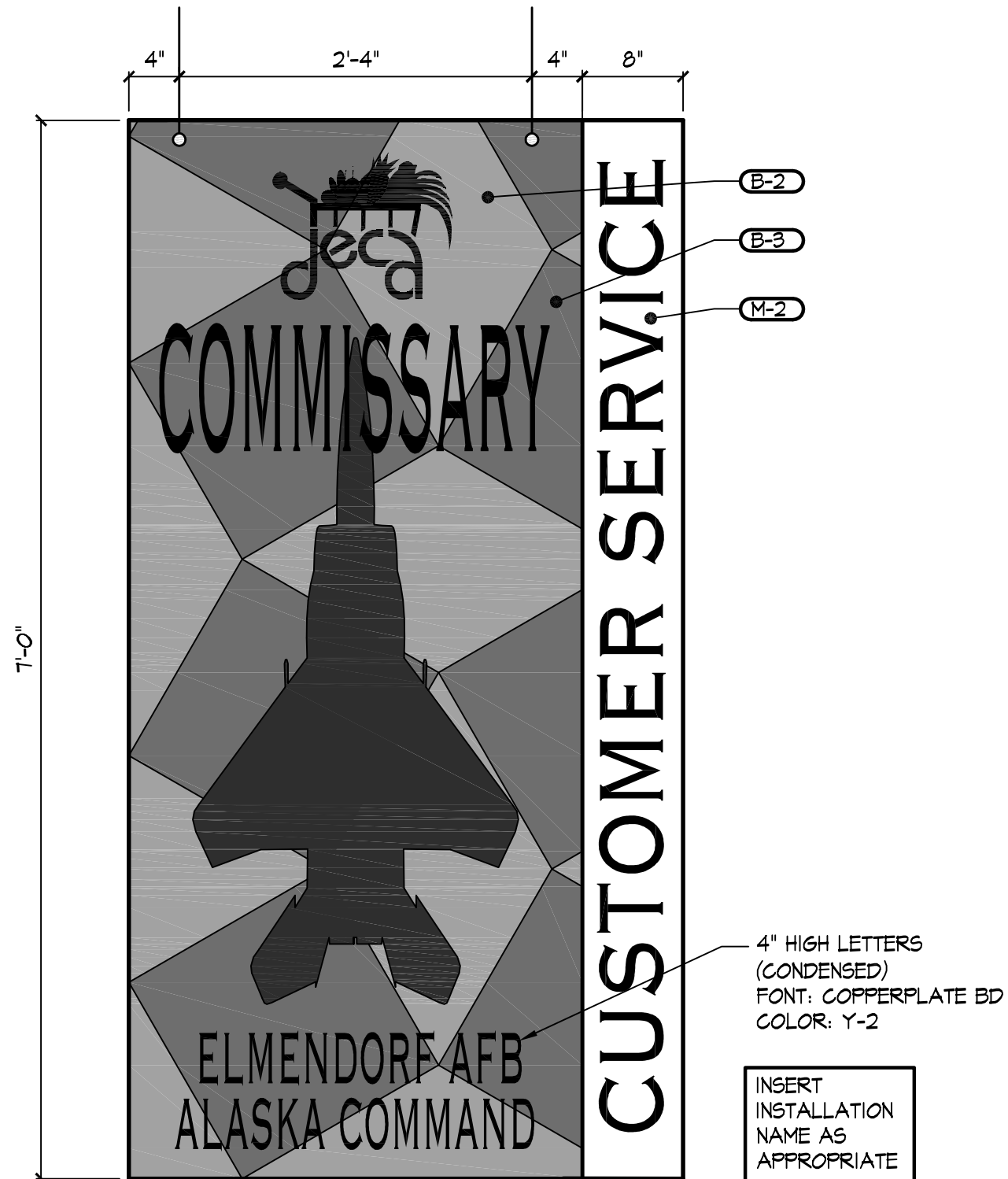

BCS-AF-A



NOTE:
FOR BANNER CONSTRUCTION REFER TO NOTE
ON SHT. ID6.1. ARTWORK PROVIDED BY DeCA.

BCS-AR-A

Banners

Customer Service - Army & Air Force

DeCA
Standard Decor Package

Defense Commissary Agency
Lackland AFB, Texas
Fort Lee, Virginia



ID6.3

DATE:	31 DEC 06

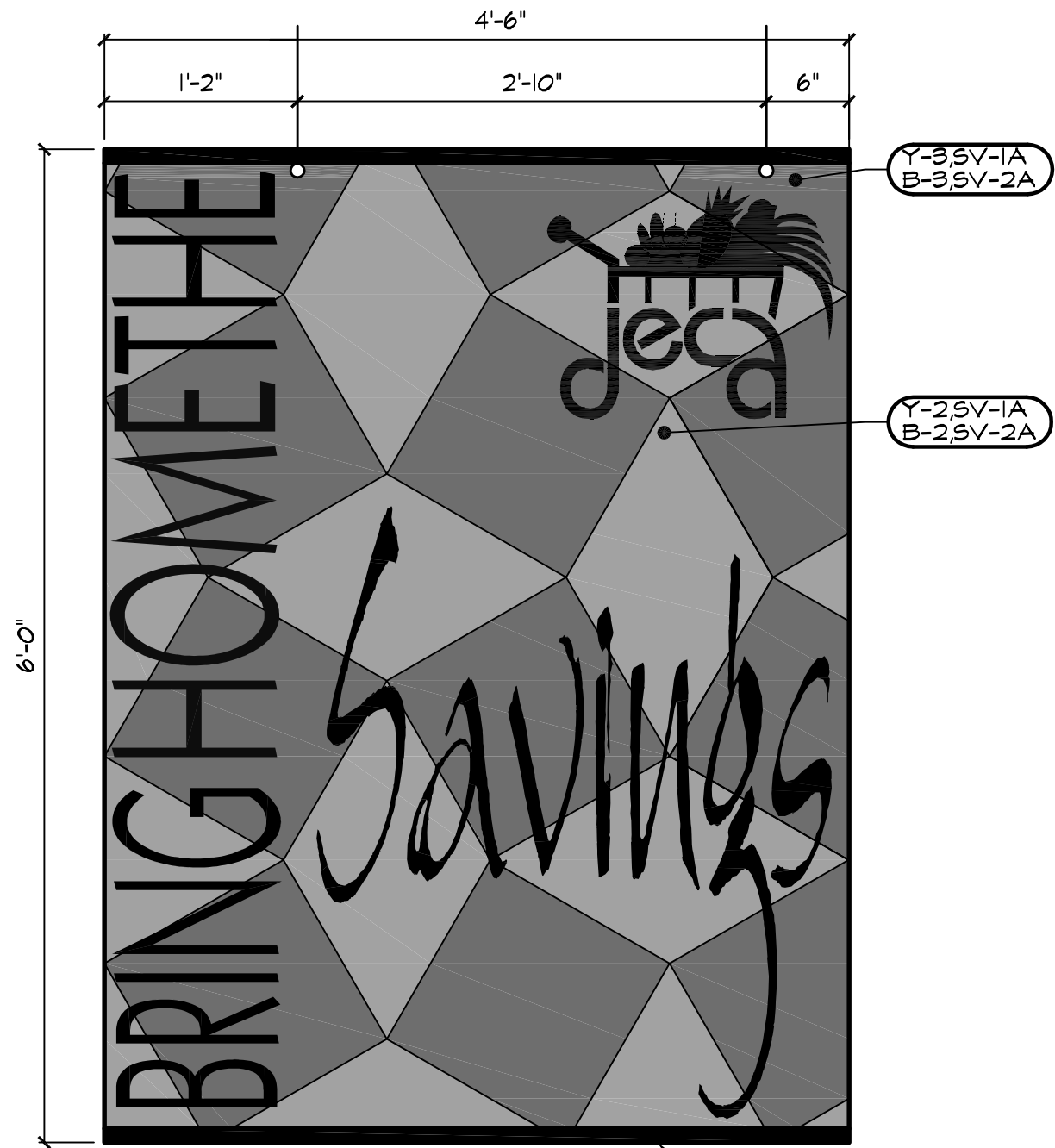

BSV-1A
BSV-2A

1" HIGH ALUMINUM CHANNELS
TOP AND BOTTOM



BSV-4A

NOTE:
FOR BANNER CONSTRUCTION REFER TO NOTE
ON SHT. ID6.1. ARTWORK PROVIDED BY DeCA.

Banners

Savings

DeCA
Standard Decor Package

Defense Commissary Agency
Lackland AFB, Texas
Fort Lee, Virginia

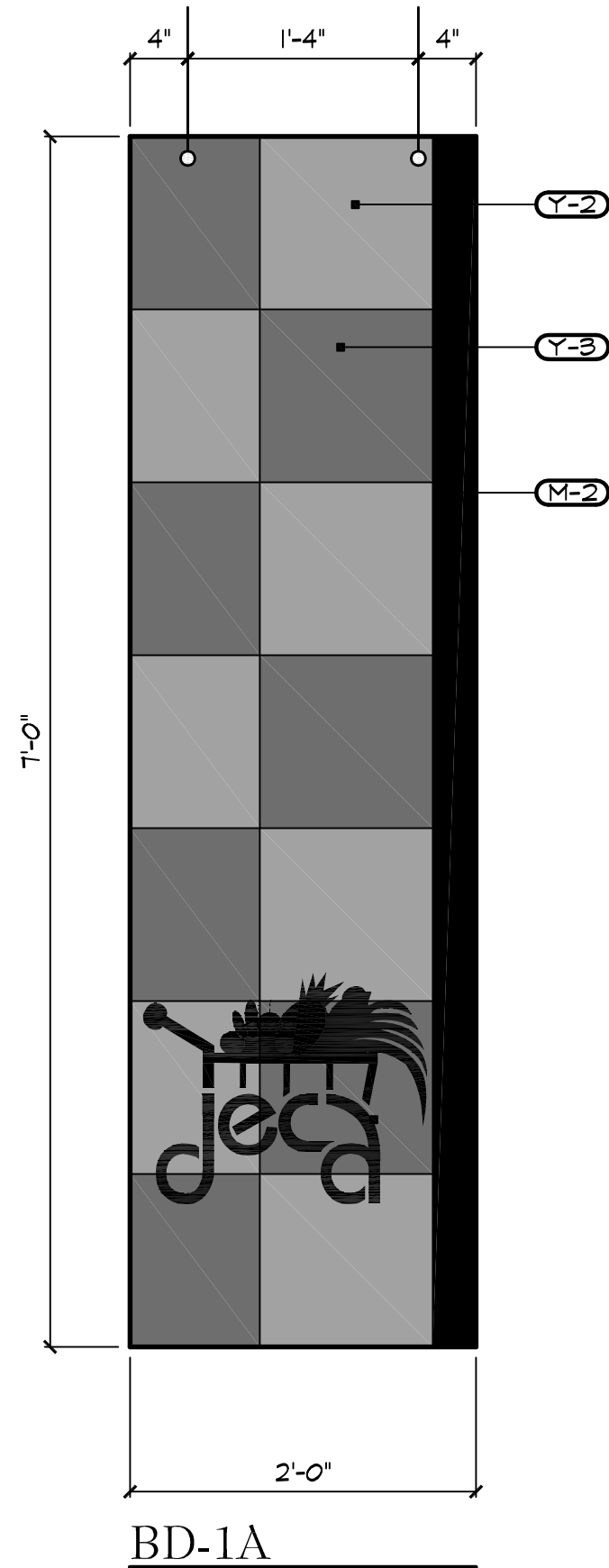

BD-1A

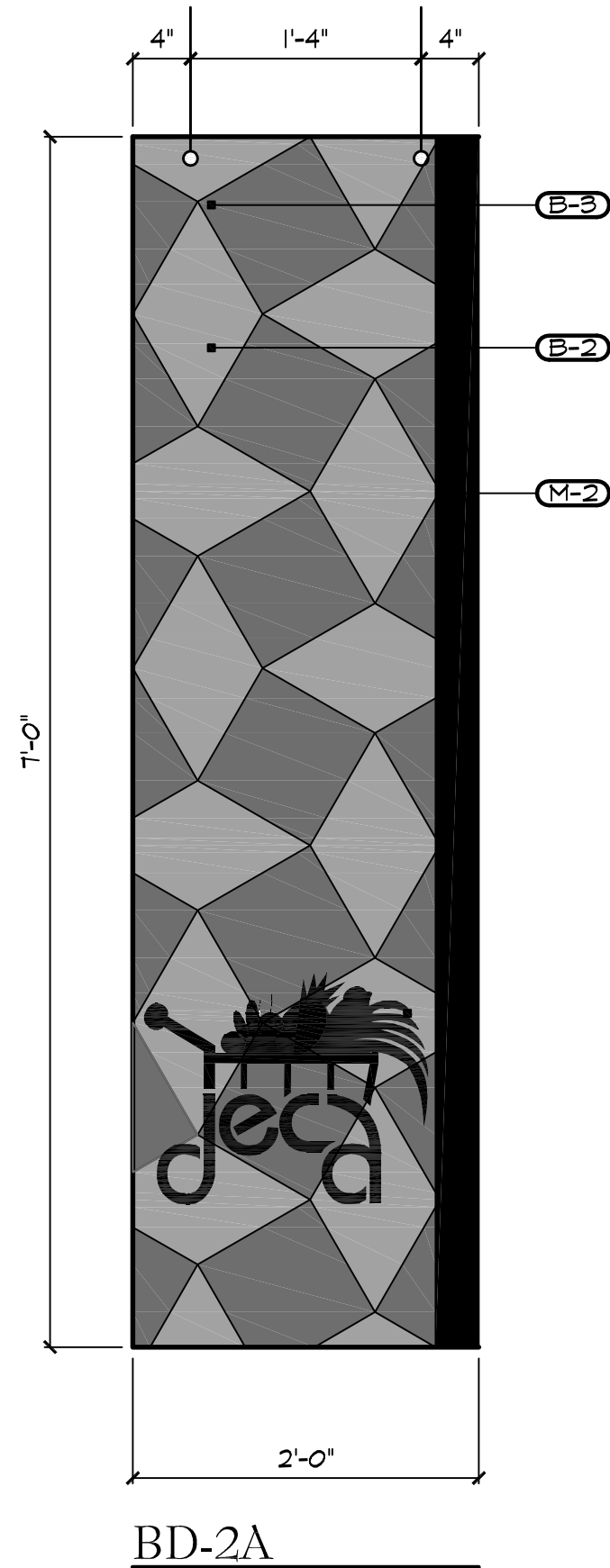

BD-2A

NOTE:
FOR BANNER CONSTRUCTION REFER TO NOTE
ON SHT. ID6.1. ARTWORK PROVIDED BY DeCA.

Banners

DeCA

DeCA
Standard Decor Package

Defense Commissary Agency
Lackland AFB, Texas
Fort Lee, Virginia



ID6.5

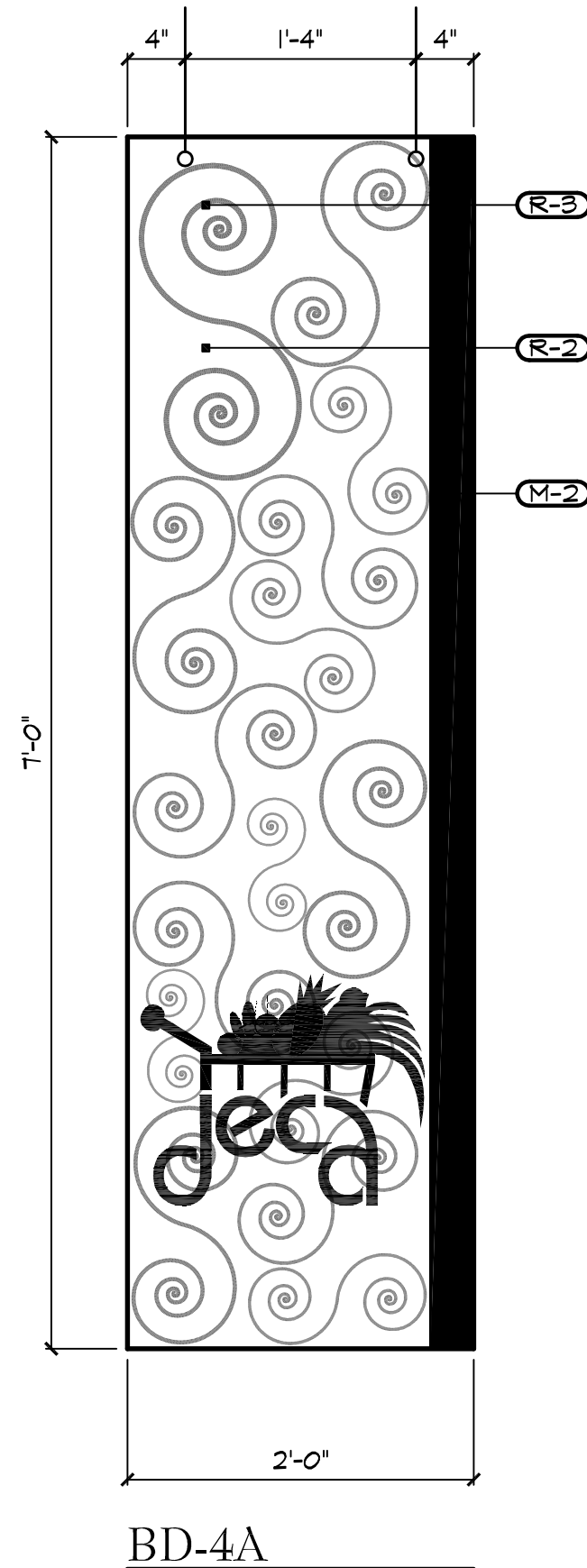
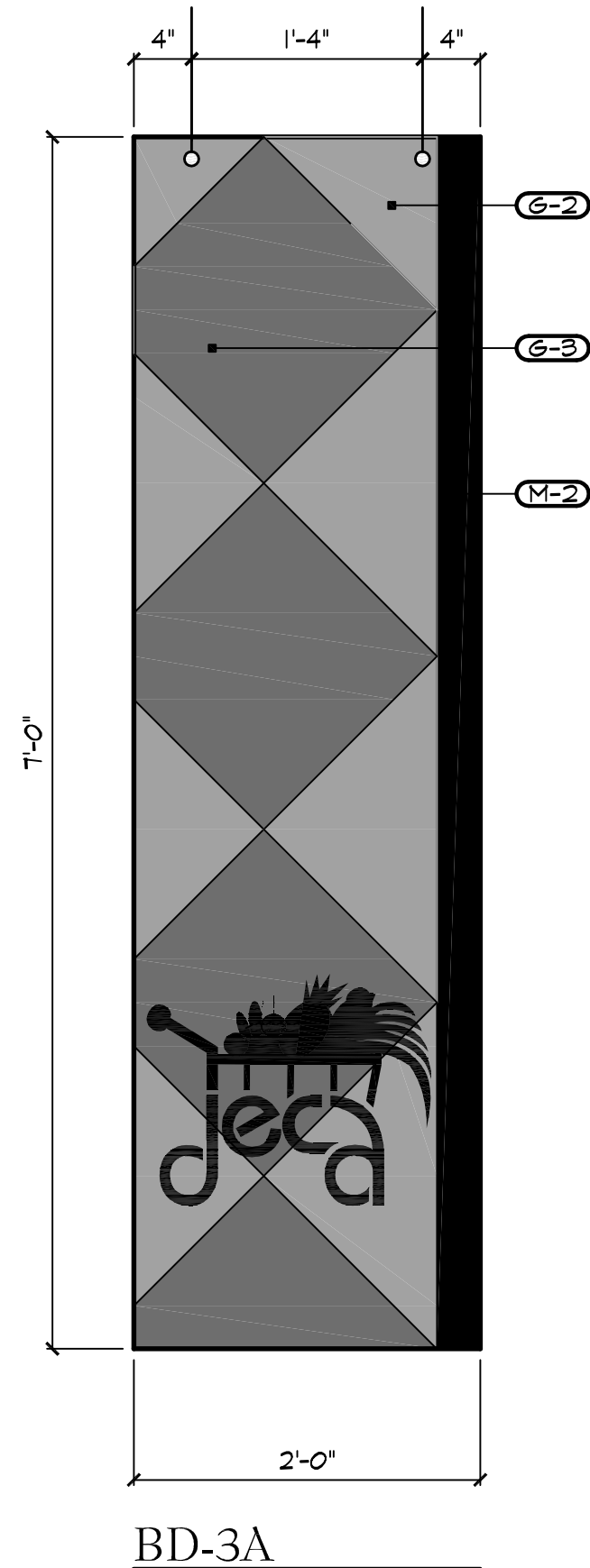

NOTE:
FOR BANNER CONSTRUCTION REFER TO NOTE
ON SHT. 1D6.I. ARTWORK PROVIDED BY DeCA.

Banners

DeCA

DeCA

Standard Decor Package

Defense Commissary Agency
Lackland AFB, Texas
Fort Lee, Virginia



ID6.6

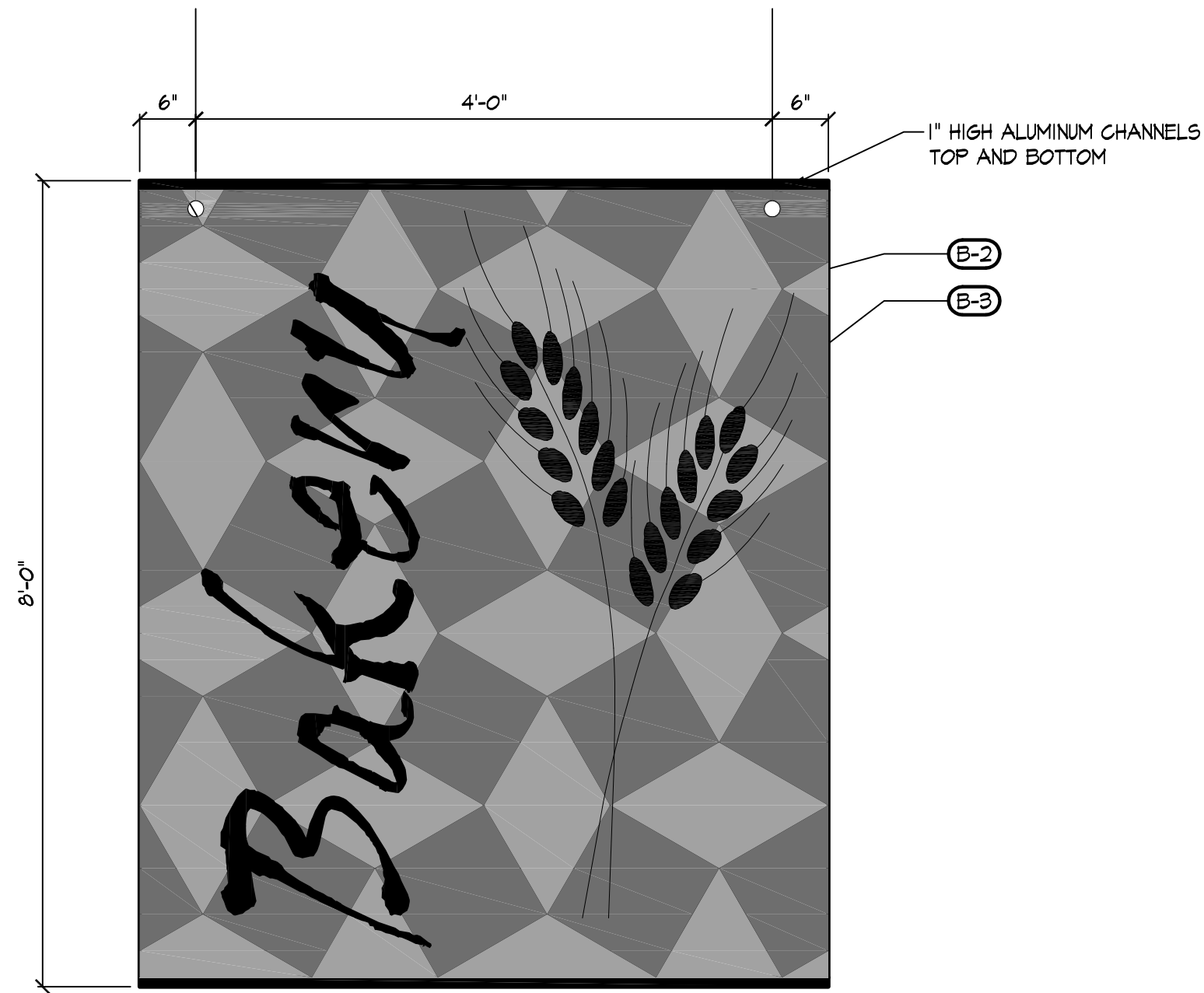

BAKERY BANNER - BBA-A

NOTE:
FOR BANNER CONSTRUCTION REFER TO NOTE
ON SHT. ID6.1. ARTWORK PROVIDED BY DeCA.

Banners

Bakery

DeCA
Standard Decor Package

Defense Commissary Agency
Lackland AFB, Texas
Fort Lee, Virginia

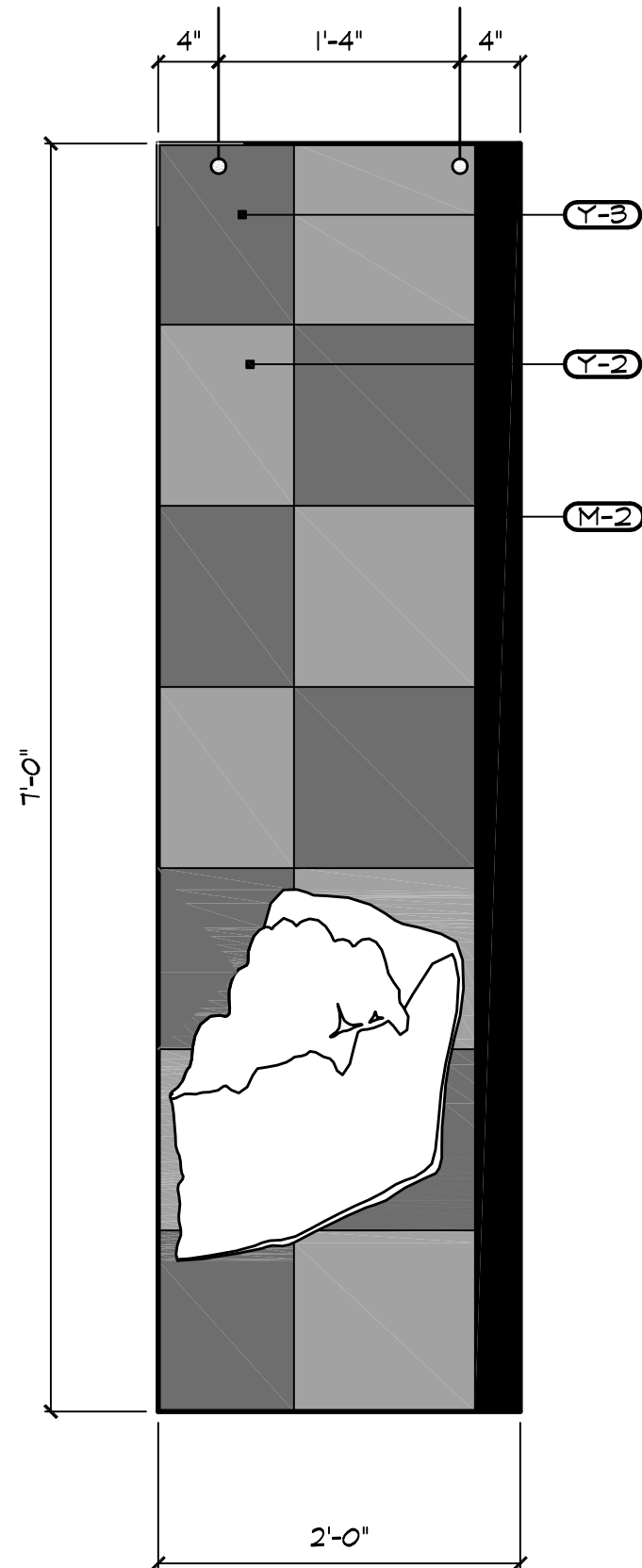

BBA-1A

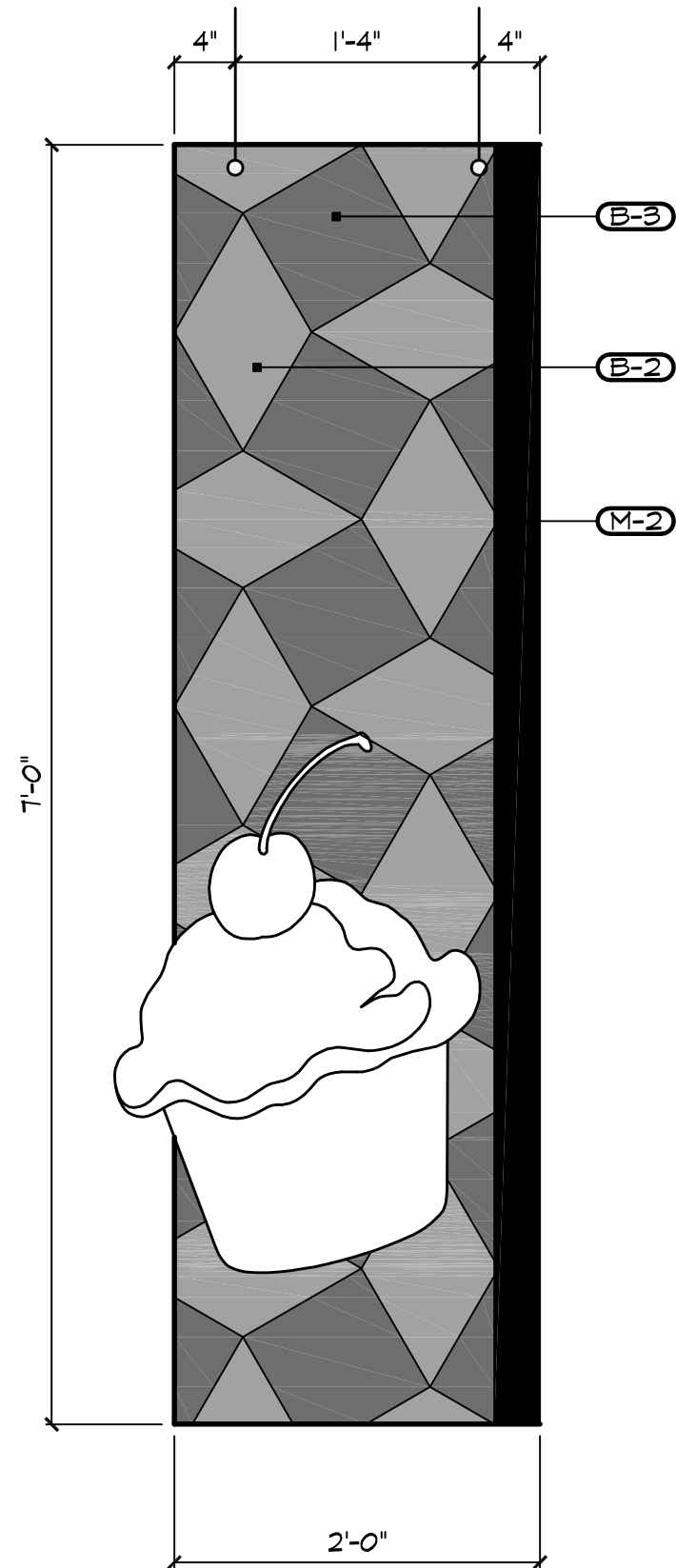

BBA-2A

NOTE:
FOR BANNER CONSTRUCTION REFER TO NOTE
ON SHT. ID6.I. ARTWORK PROVIDED BY DeCA.

Banners

Bakery

DeCA
Standard Decor Package

Defense Commissary Agency
Lackland AFB, Texas
Fort Lee, Virginia



<h1>Banners</h1>	<h1>Delicatessen</h1>
------------------	-----------------------

DeCA Standard Decor Package	Defense Commissary Agency Lackland AFB, Texas Fort Lee, Virginia
--------------------------------	--

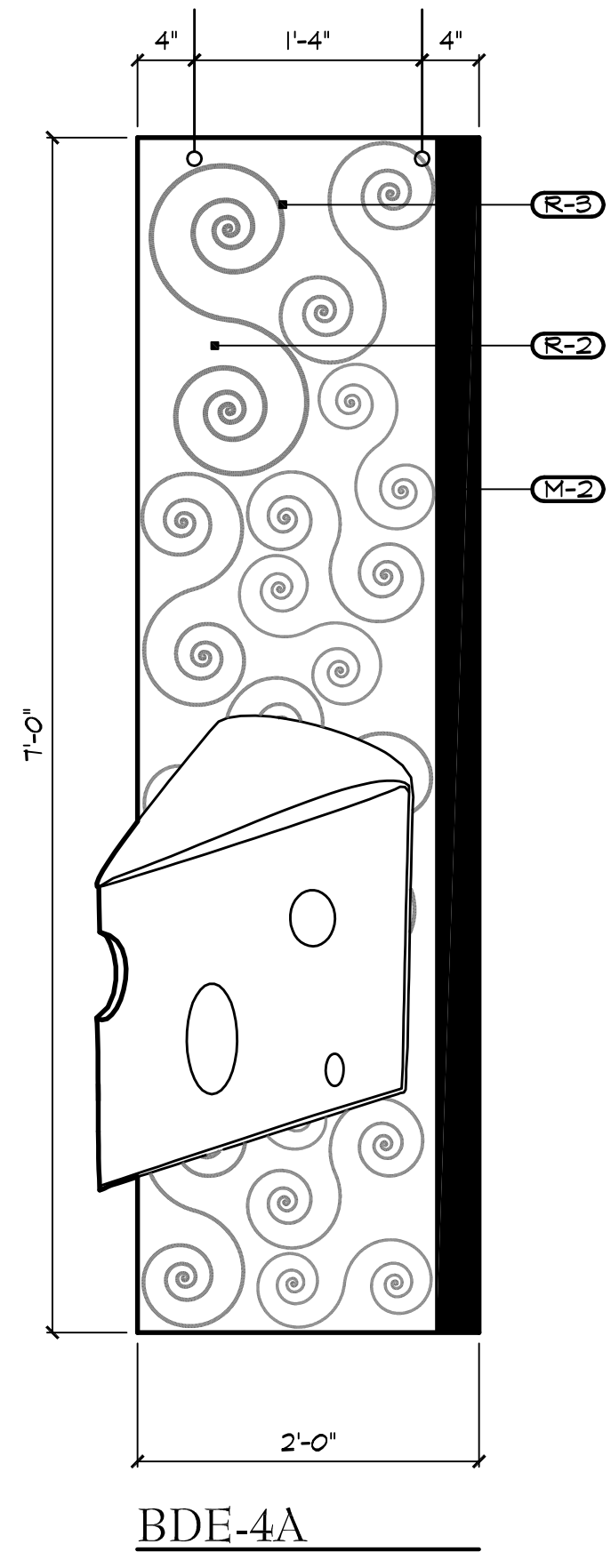
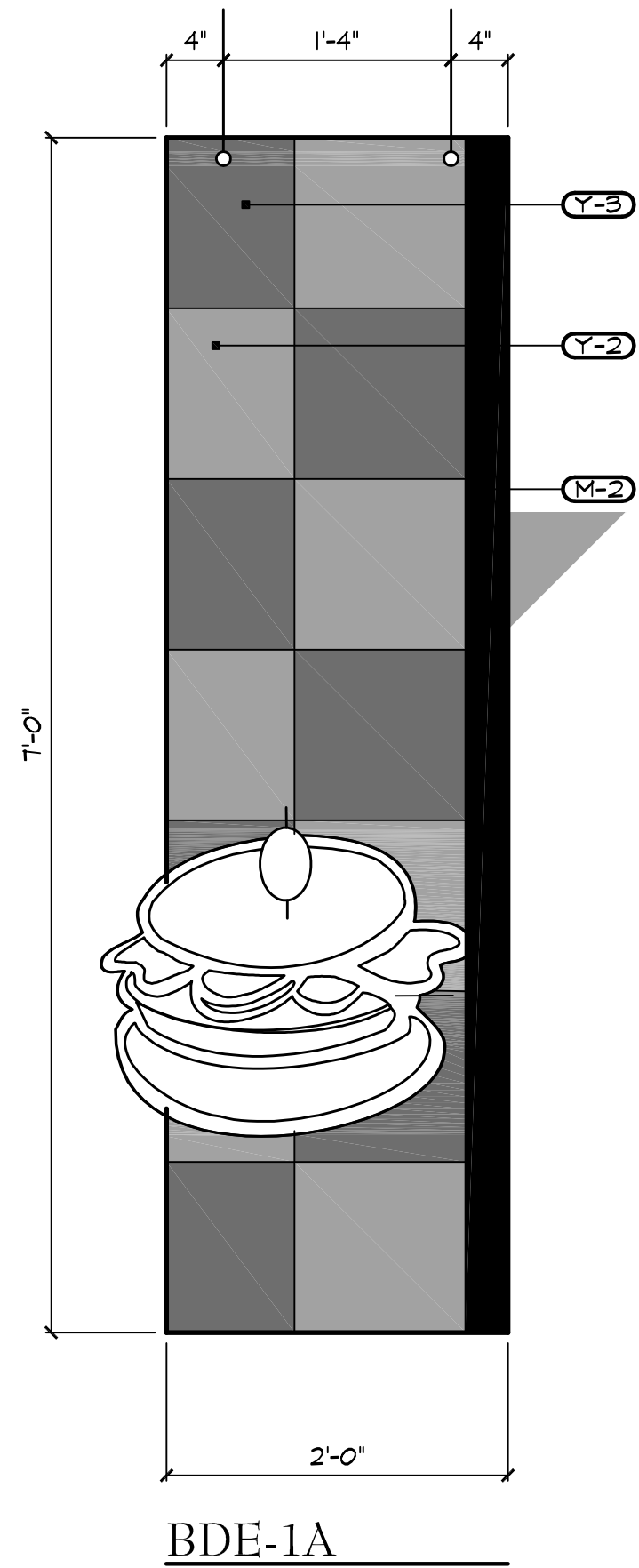

NOTE:
FOR BANNER CONSTRUCTION REFER TO NOTE
ON SHT. ID6.1. ARTWORK PROVIDED BY DeCA.

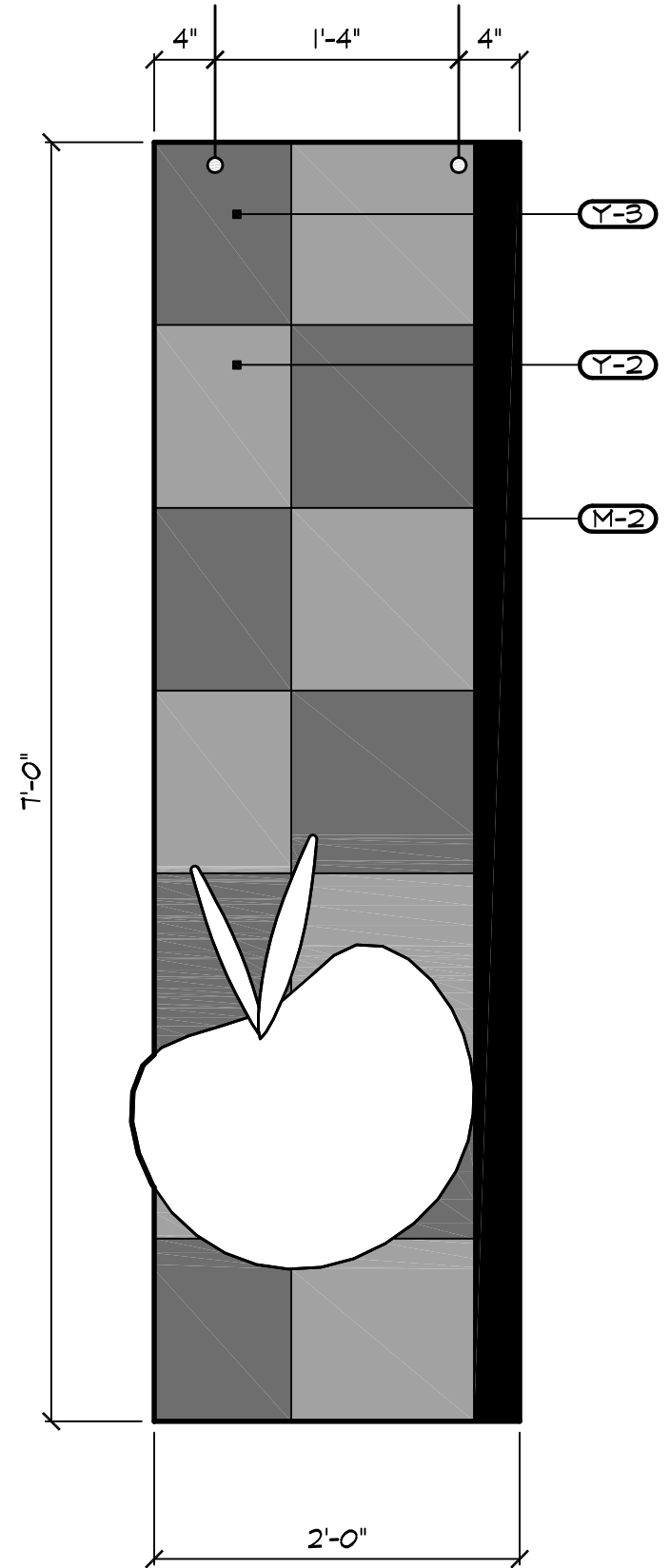

BPR-1A

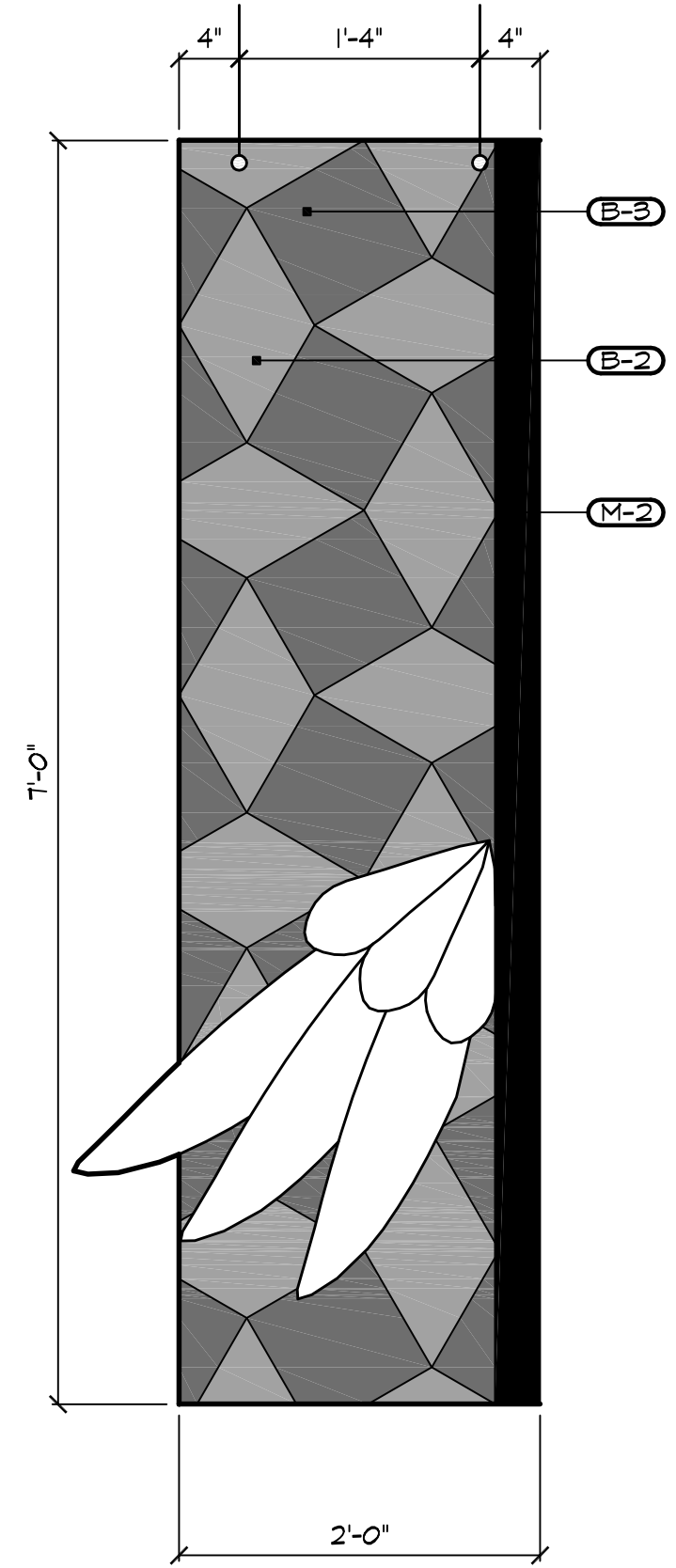

BPR-2A

NOTE:
FOR BANNER CONSTRUCTION REFER TO NOTE
ON SHT. ID6.I. ARTWORK PROVIDED BY DeCA.

Banners

Produce

DeCA
Standard Decor Package

Defense Commissary Agency
Lackland AFB, Texas
Fort Lee, Virginia

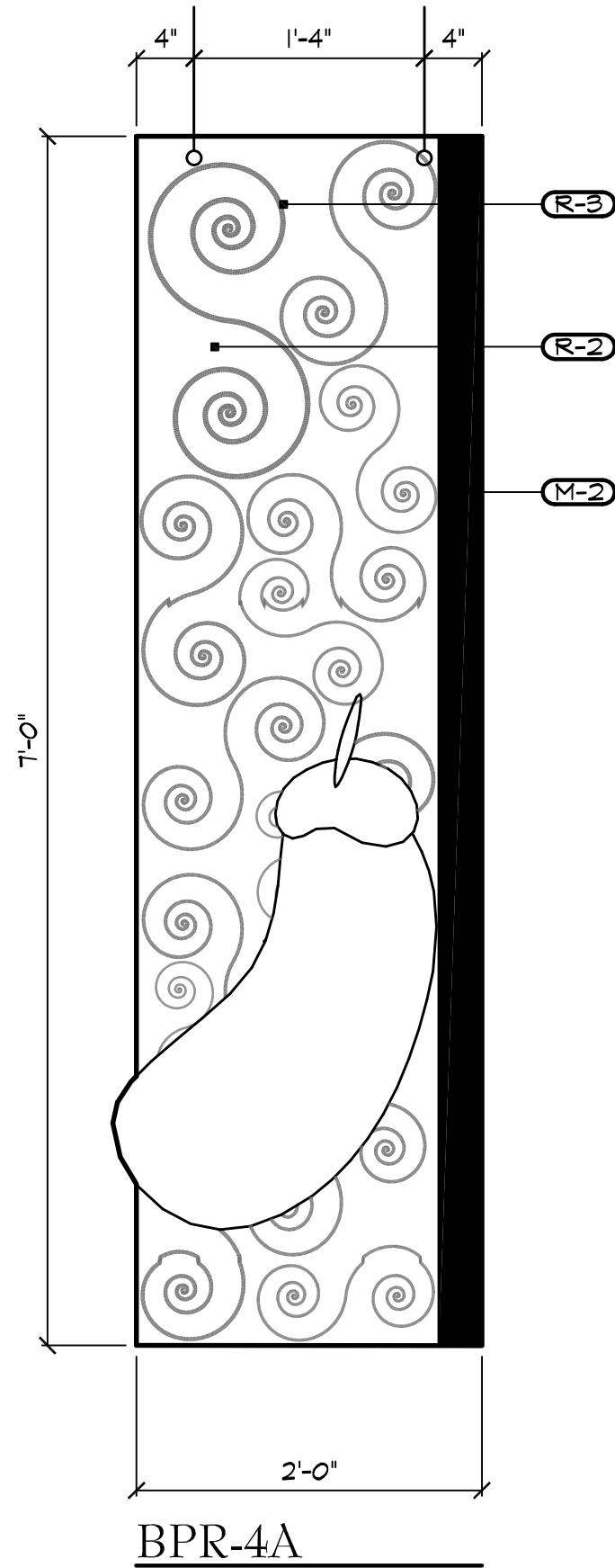
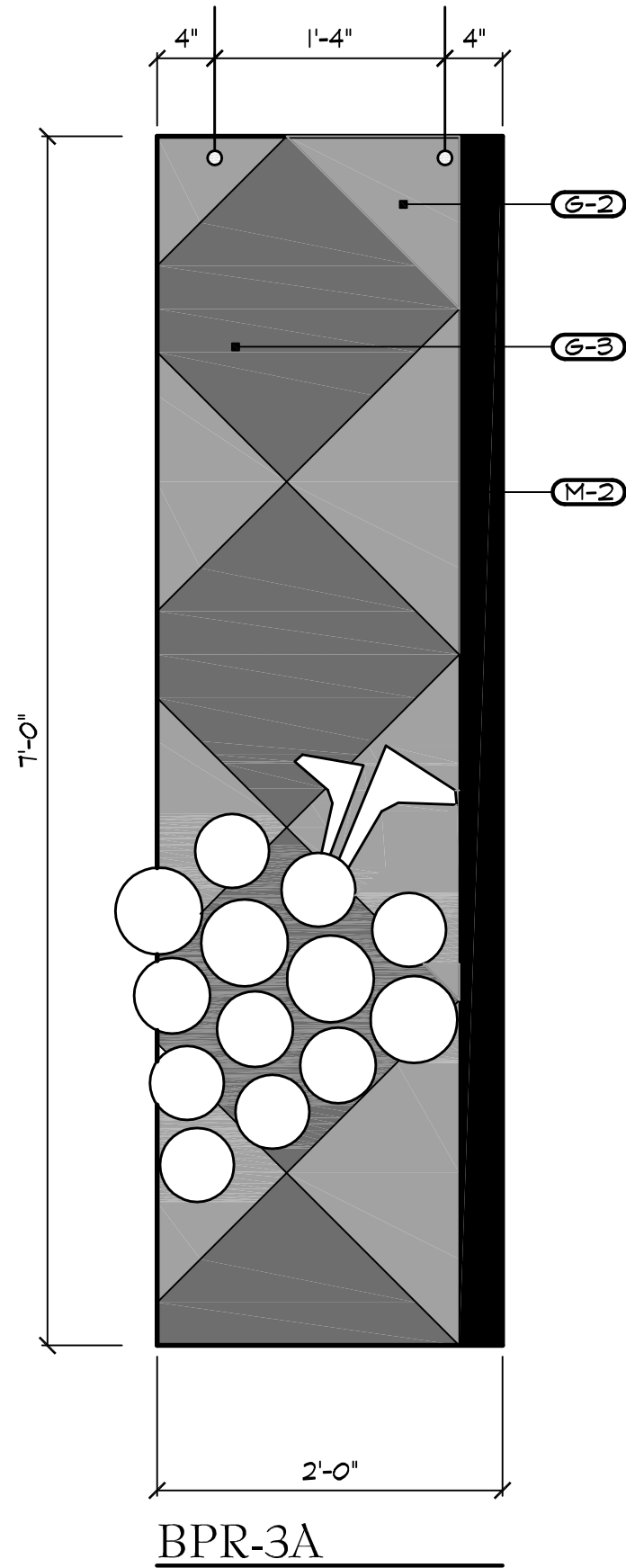

NOTE:
FOR BANNER CONSTRUCTION REFER TO NOTE
ON SHT. ID6.I. ARTWORK PROVIDED BY DeCA.

Banners

Produce

DeCA
Standard Decor Package

Defense Commissary Agency
Lackland AFB, Texas
Fort Lee, Virginia

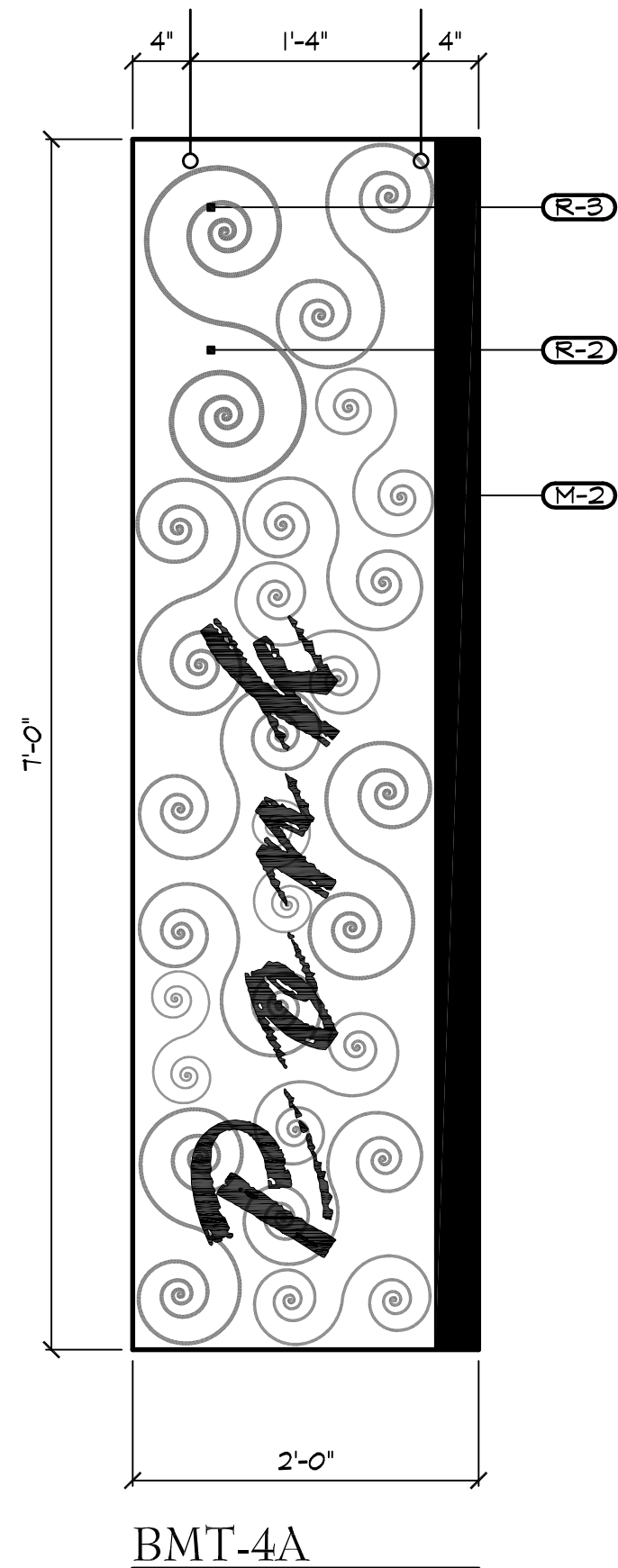
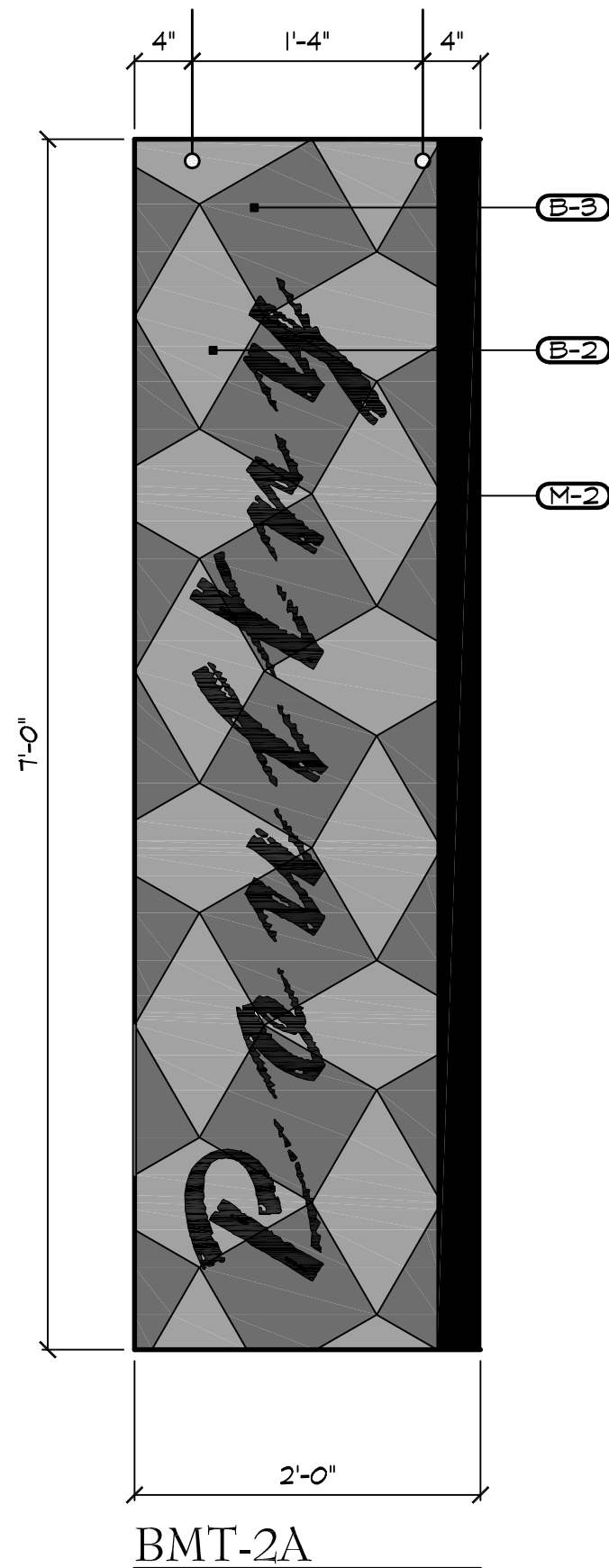
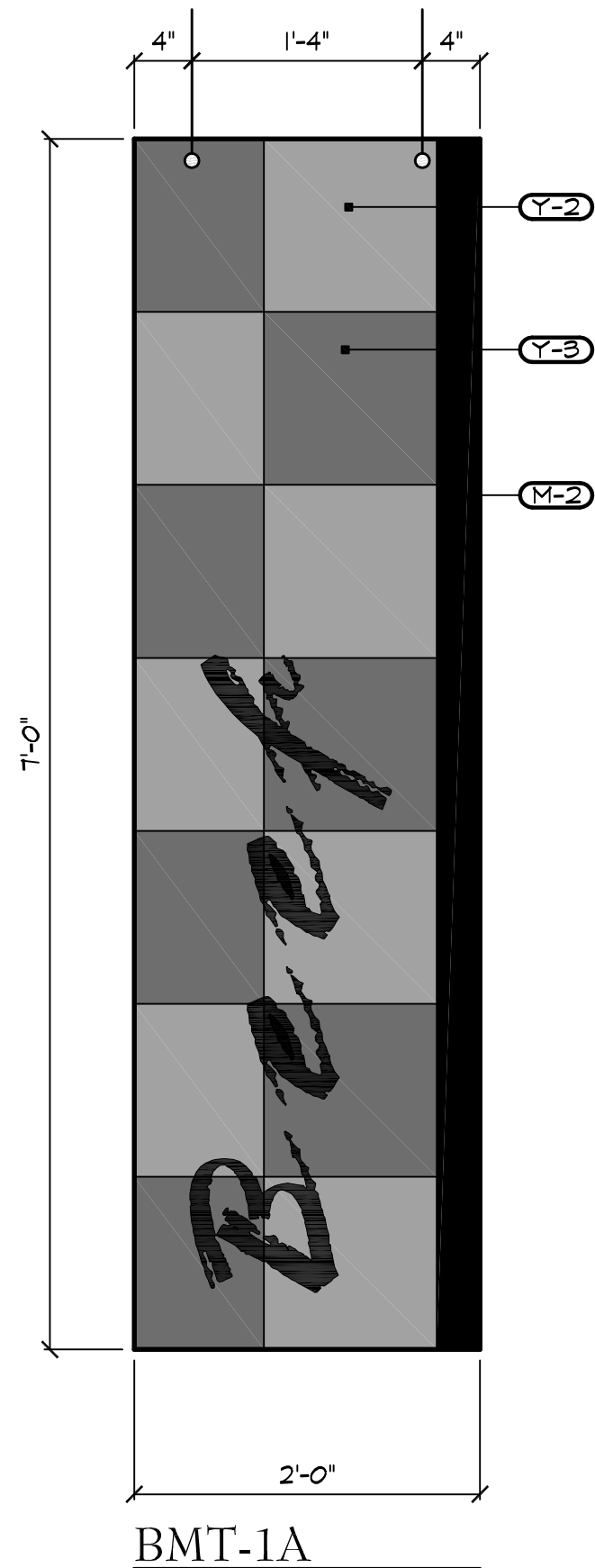

NOTE:
FOR BANNER CONSTRUCTION REFER TO NOTE
ON SHT. ID6.I. ARTWORK PROVIDED BY DeCA.

Banners

Meats

DeCA
Standard Decor Package

Defense Commissary Agency
Lackland AFB, Texas
Fort Lee, Virginia

Banners

Milk

DeCA
Standard Decor Package

Defense Commissary Agency
Lackland AFB, Texas
Fort Lee, Virginia

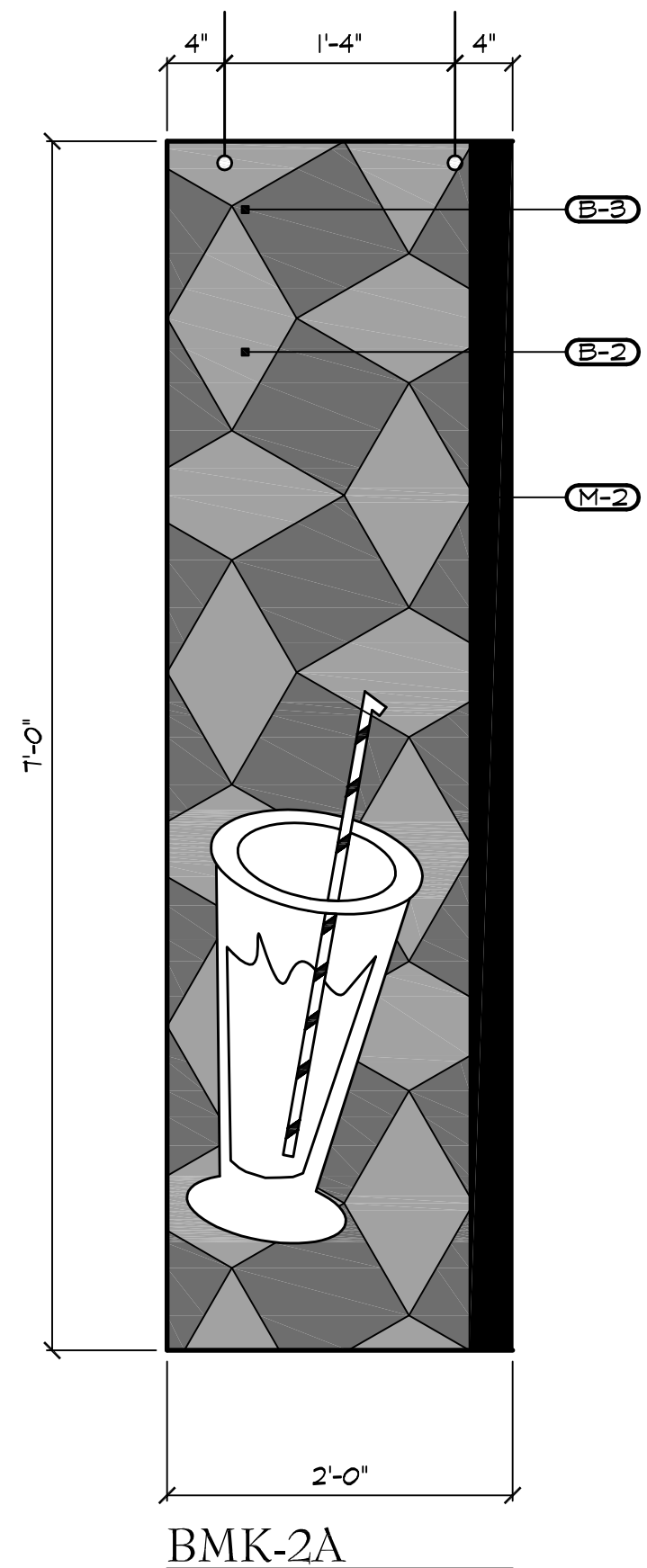
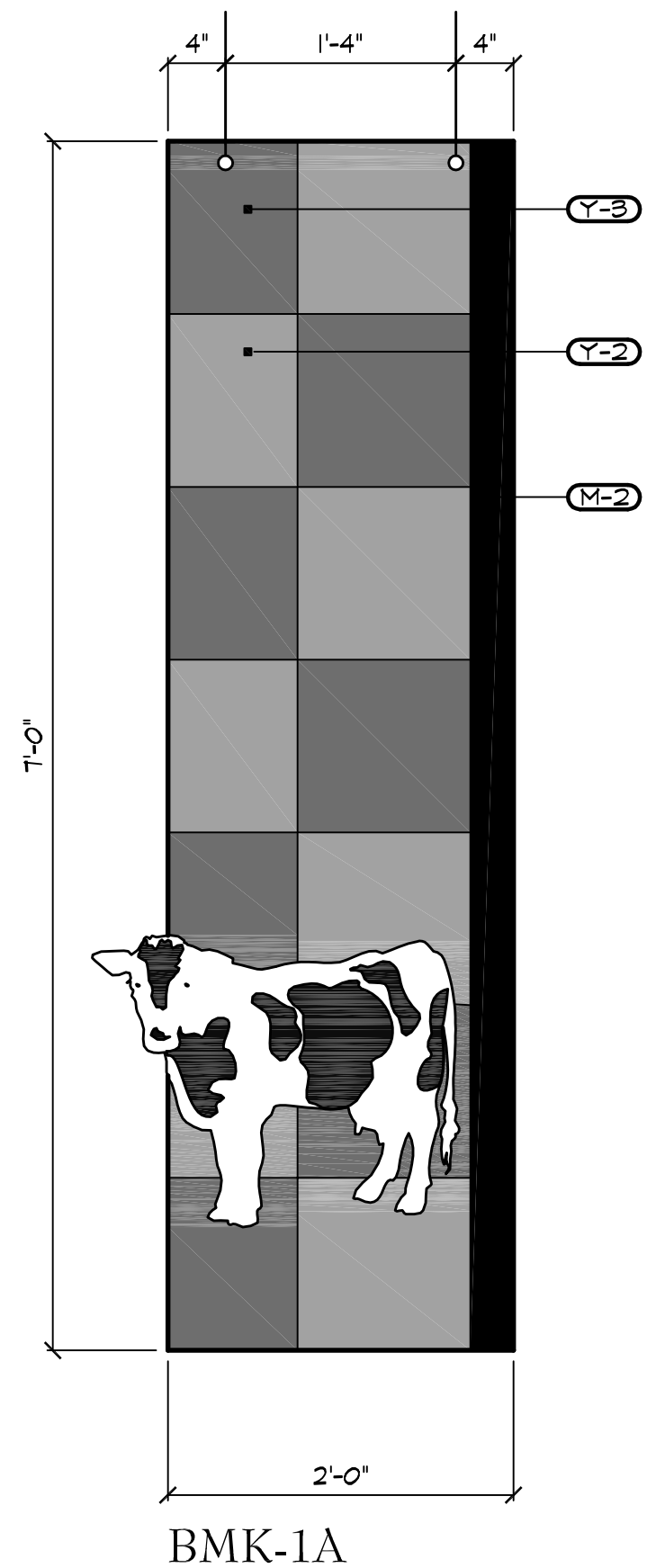

NOTE:
FOR BANNER CONSTRUCTION REFER TO NOTE
ON SHT. ID6.1. ARTWORK PROVIDED BY DeCA.

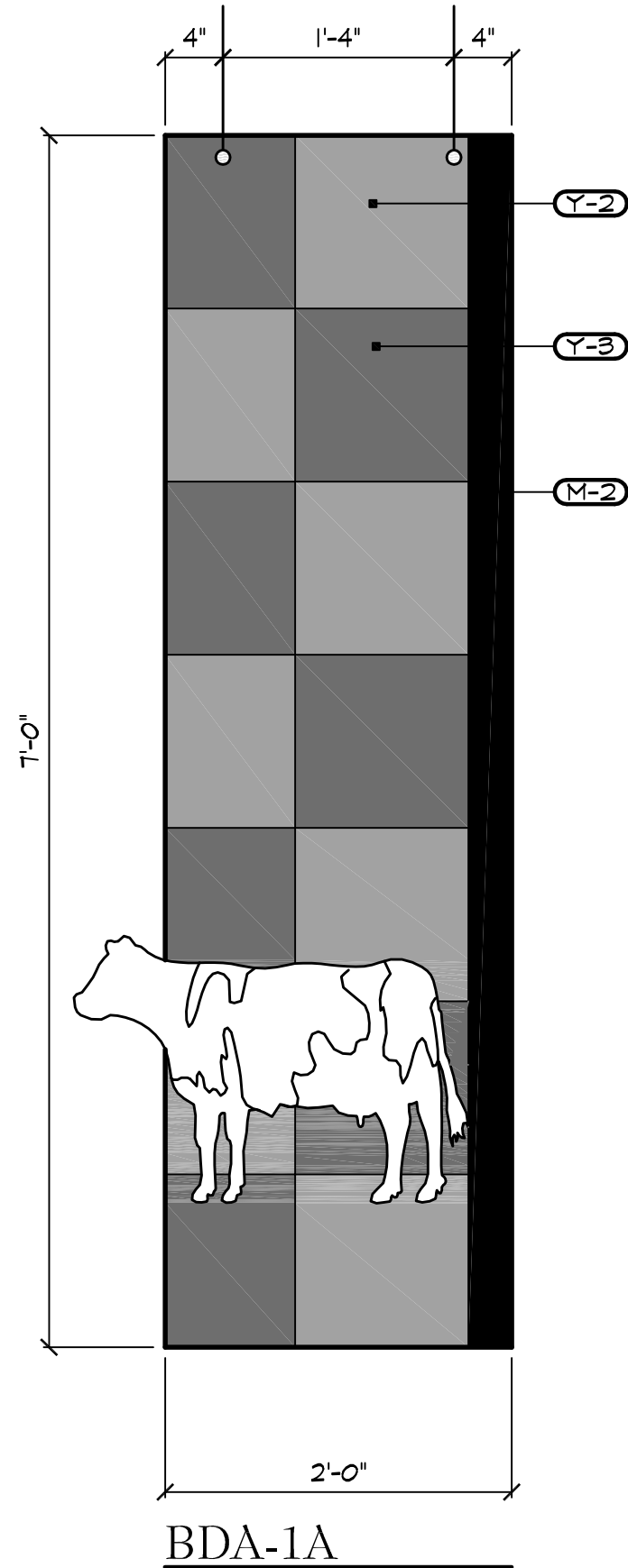

BDA-1A

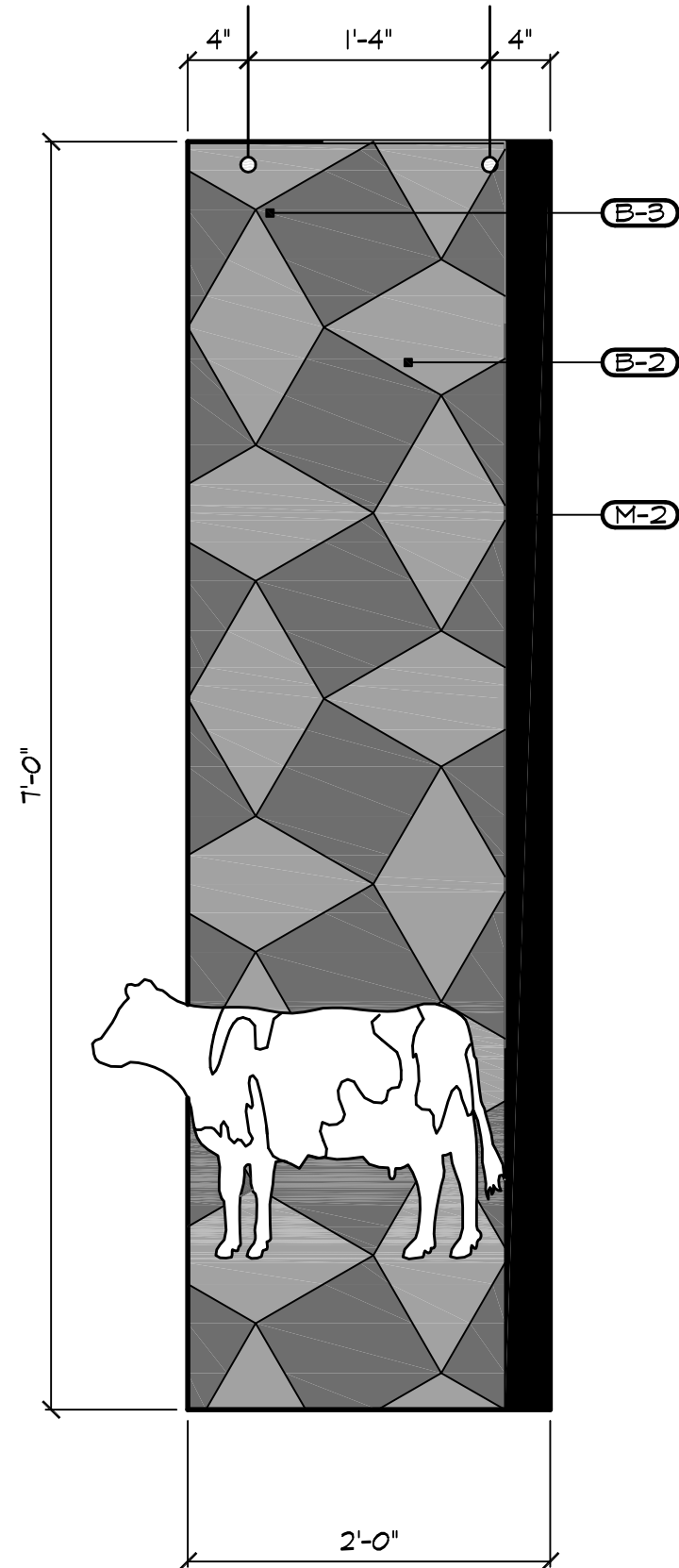

BDA-2A

NOTE:
FOR BANNER CONSTRUCTION REFER TO NOTE
ON SHT. ID6.I. ARTWORK PROVIDED BY DeCA.

Banners

Dairy

DeCA
Standard Decor Package

Defense Commissary Agency
Lackland AFB, Texas
Fort Lee, Virginia

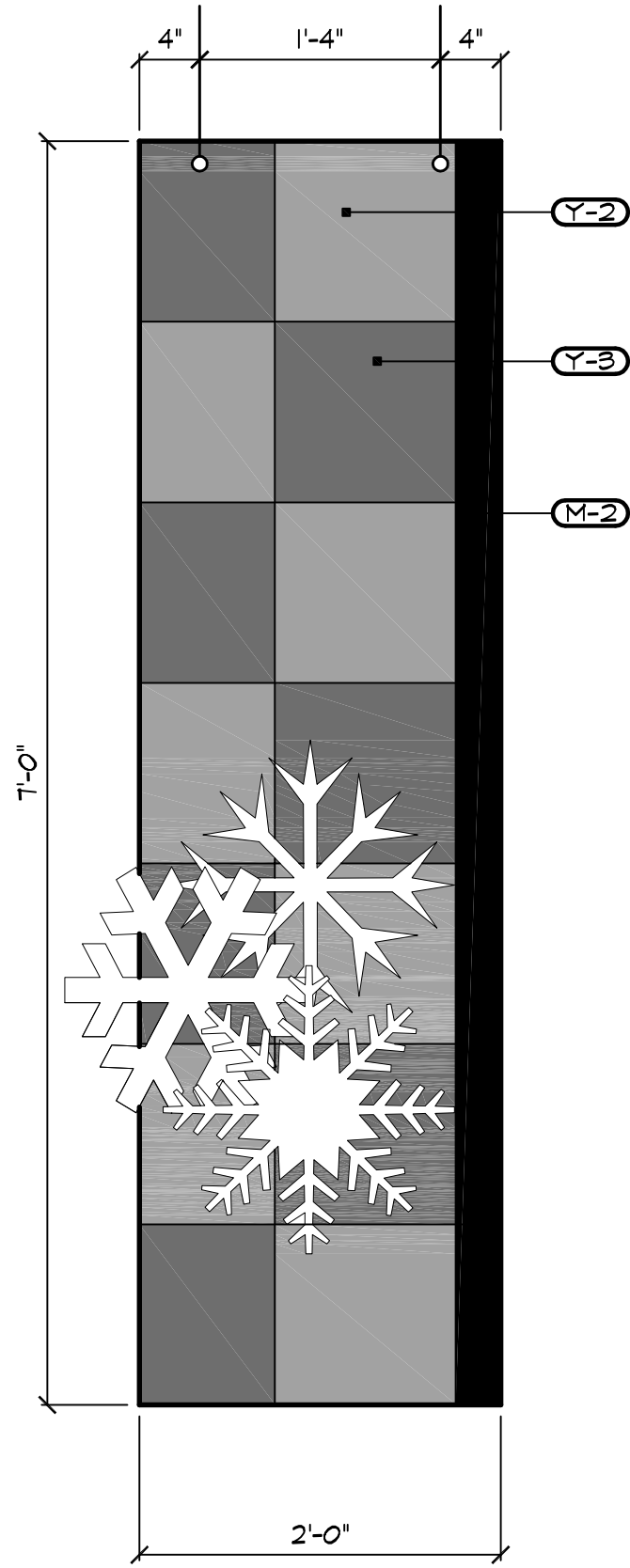

BFZ-1A

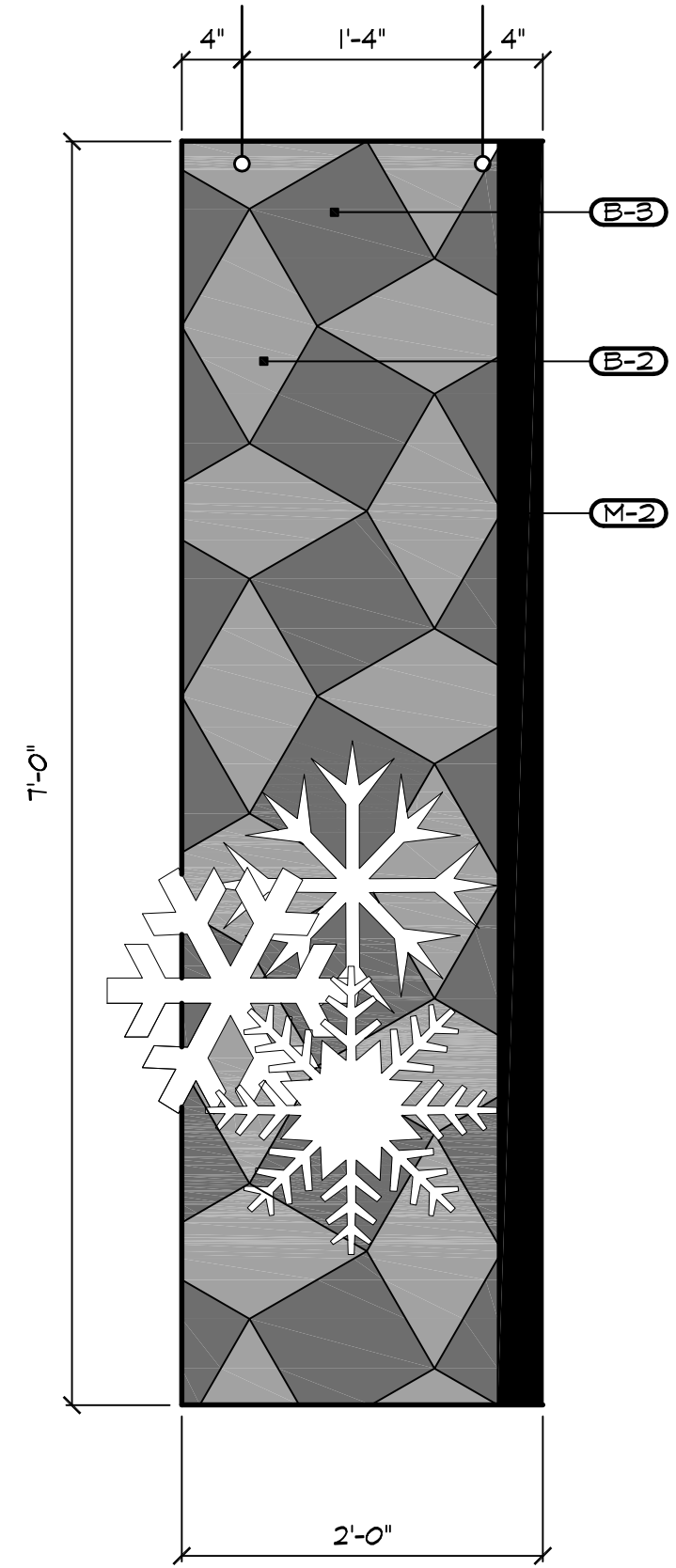

BFZ-2A

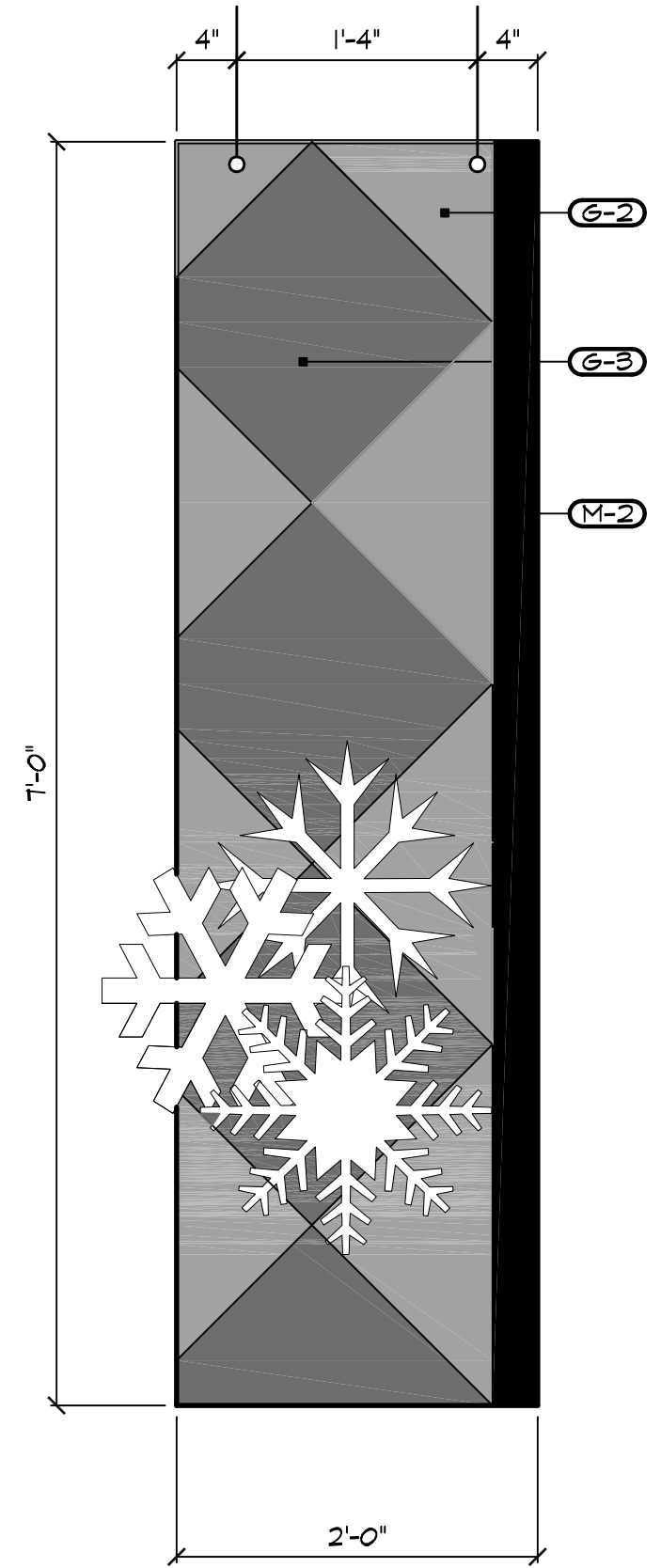

BFZ-3A

NOTE:
FOR BANNER CONSTRUCTION REFER TO NOTE
ON SHT. ID6.I. ARTWORK PROVIDED BY DeCA.

Banners

Frozen Foods

DeCA
Standard Decor Package

Defense Commissary Agency
Lackland AFB, Texas
Fort Lee, Virginia

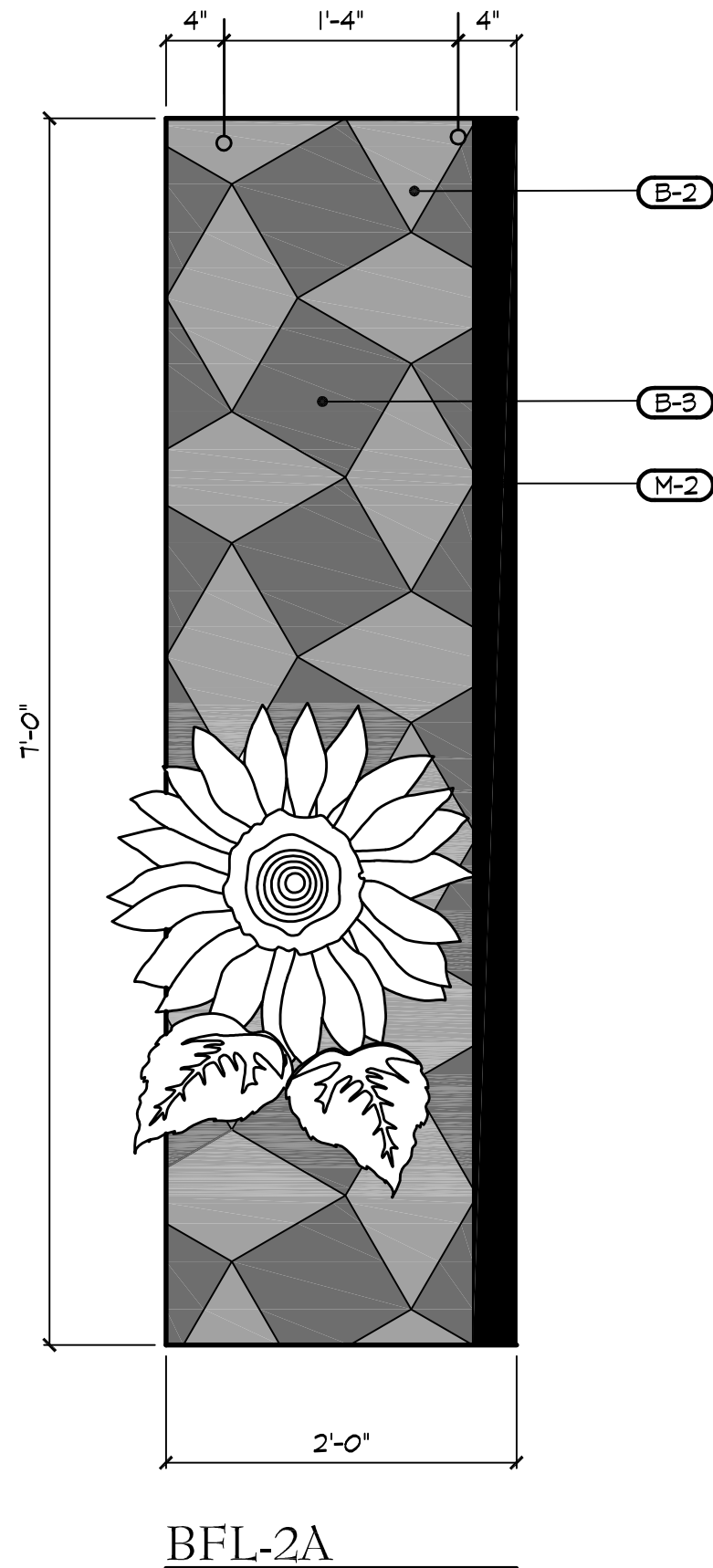
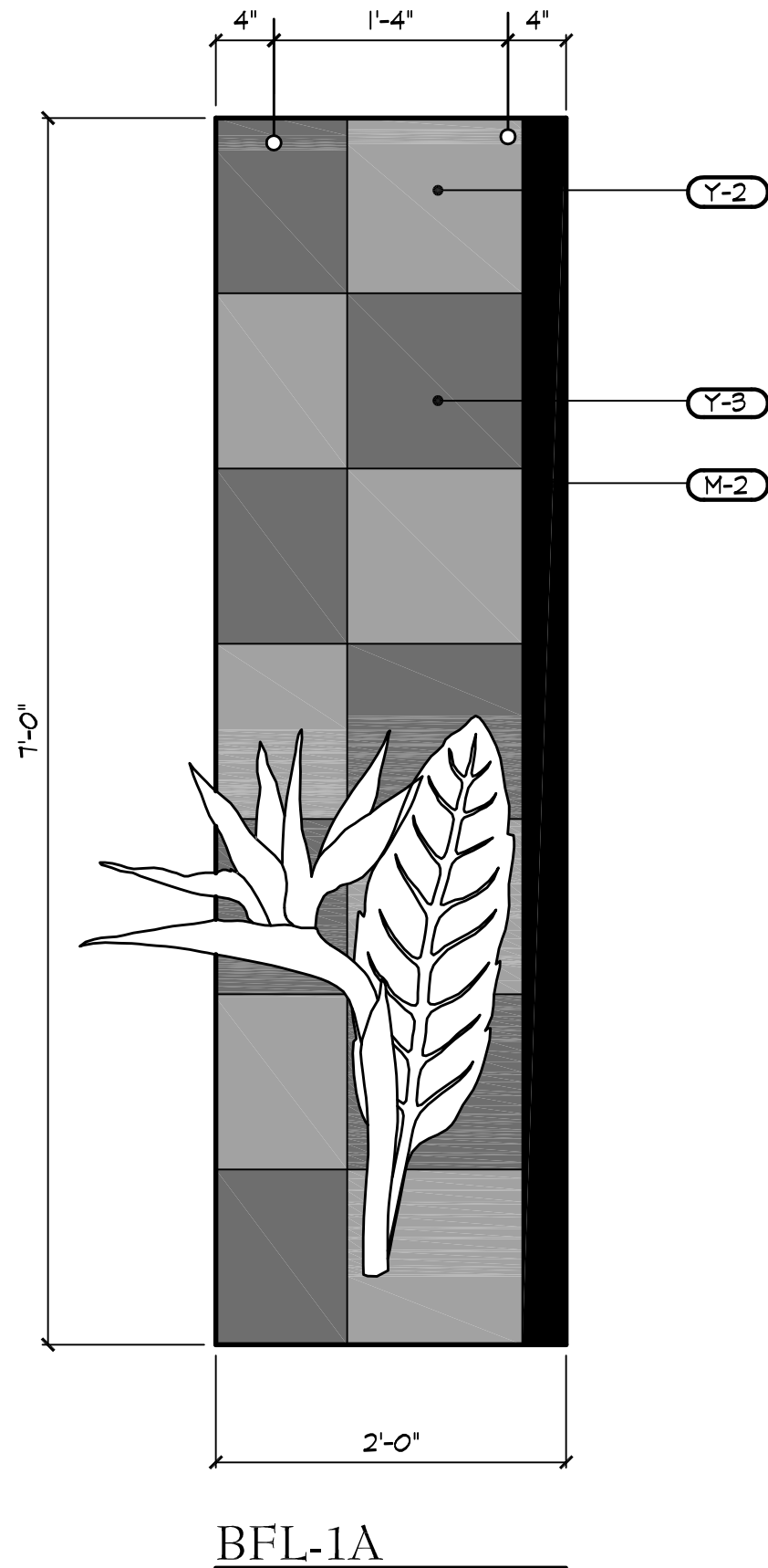

NOTE:
FOR BANNER CONSTRUCTION REFER TO NOTE
ON SHT. ID6.I. ARTWORK PROVIDED BY DeCA.

Banners

Floral

DeCA
Standard Decor Package

Defense Commissary Agency
Lackland AFB, Texas
Fort Lee, Virginia



ID6.16

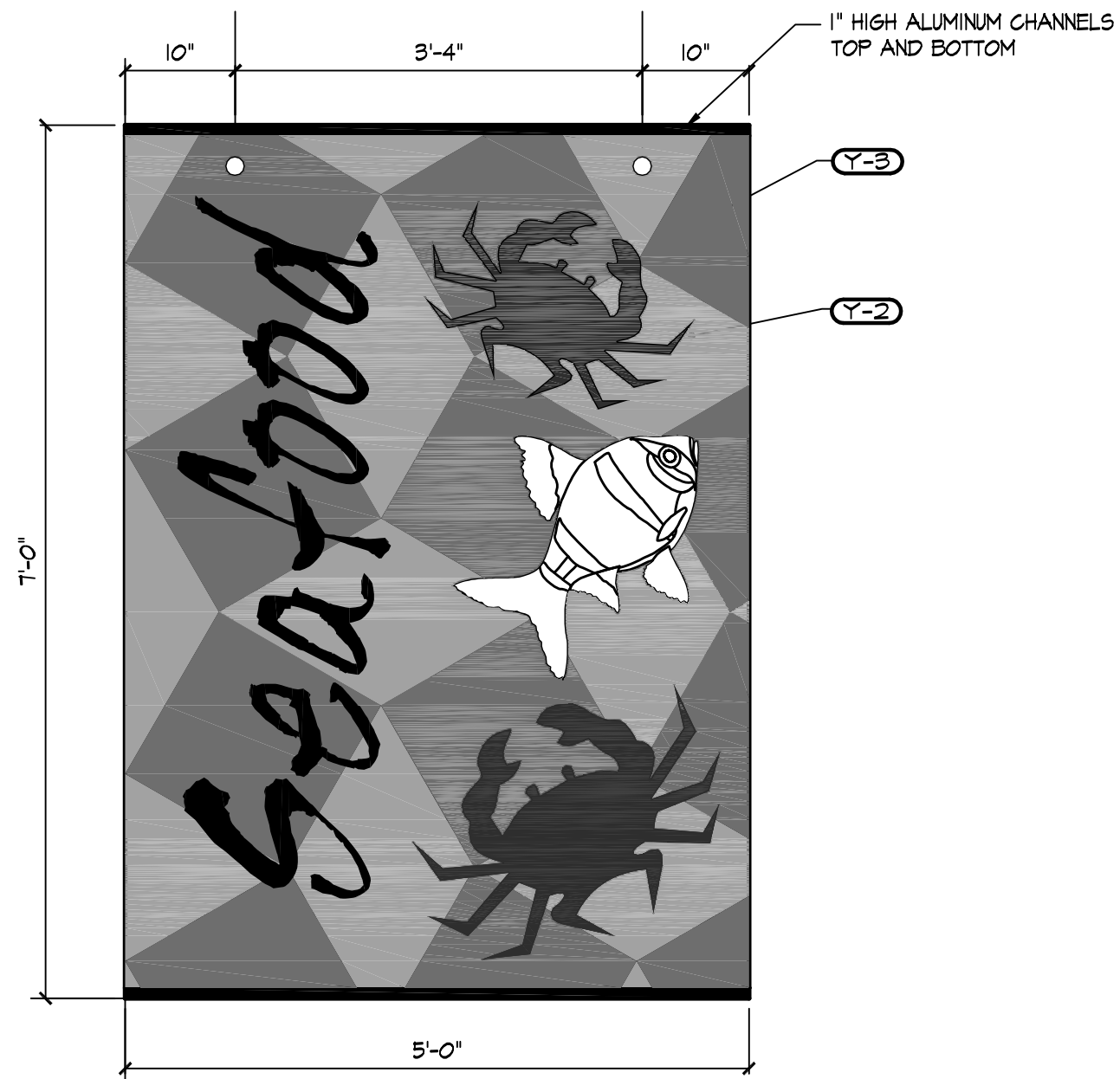

SEAFOOD BANNER BSF-A

NOTE:
FOR BANNER CONSTRUCTION REFER TO NOTE
ON SHT. ID6.I. ARTWORK PROVIDED BY DeCA.

Banners

Seafood

DeCA
Standard Decor Package

Defense Commissary Agency
Lackland AFB, Texas
Fort Lee, Virginia



ID6.17

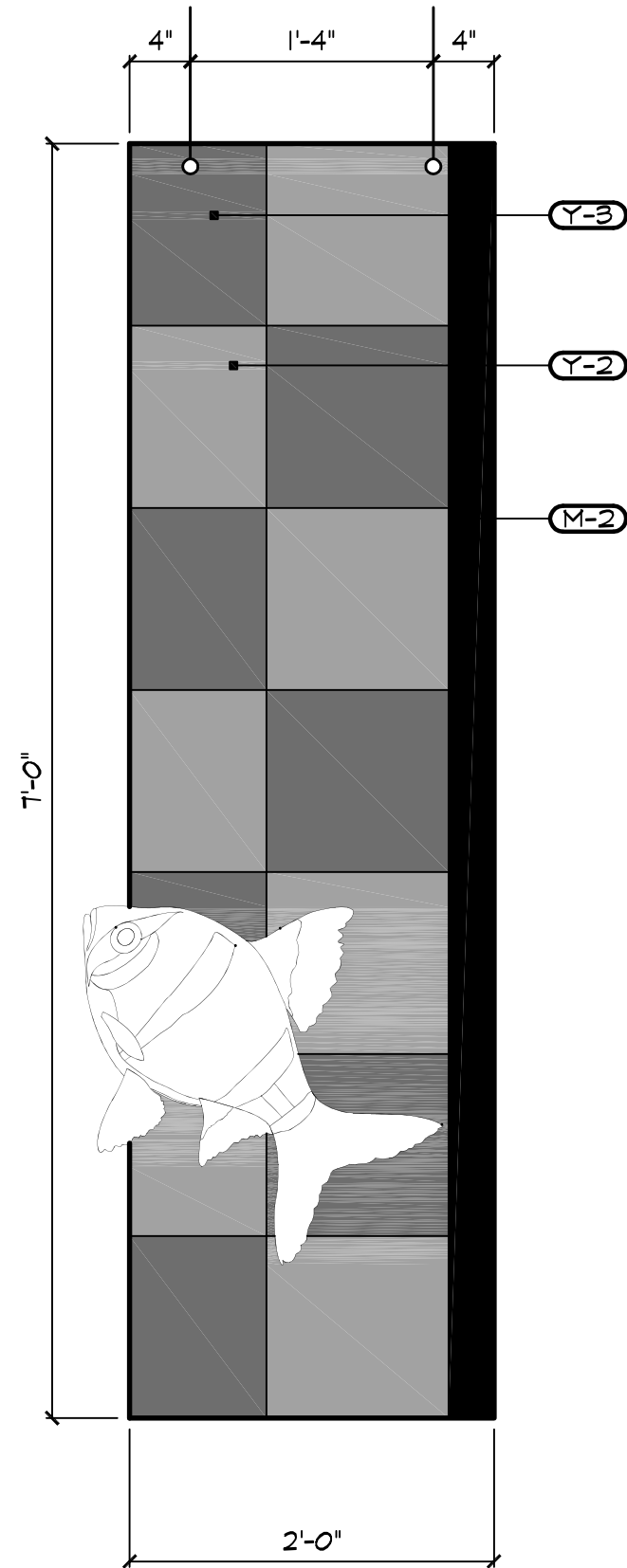

BSF-1A

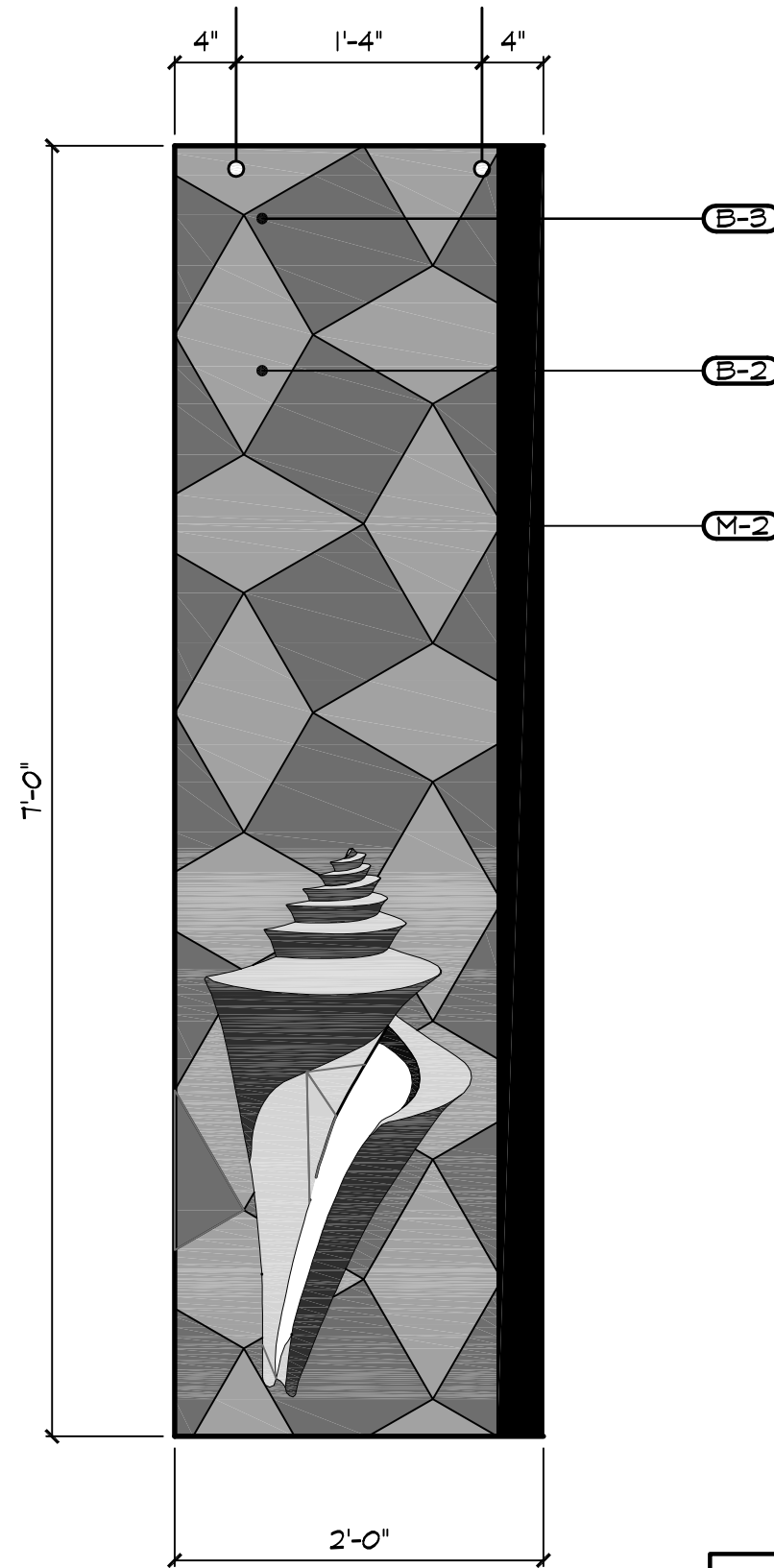

BSF-2A

NOTE:
FOR BANNER CONSTRUCTION REFER TO NOTE
ON SHT. ID6.I. ARTWORK PROVIDED BY DeCA.

Banners

Seafood

DeCA
Standard Decor Package

Defense Commissary Agency
Lackland AFB, Texas
Fort Lee, Virginia



Banners

Prepak Meat

DeCA
Standard Decor Package

Defense Commissary Agency
Lackland AFB, Texas
Fort Lee, Virginia

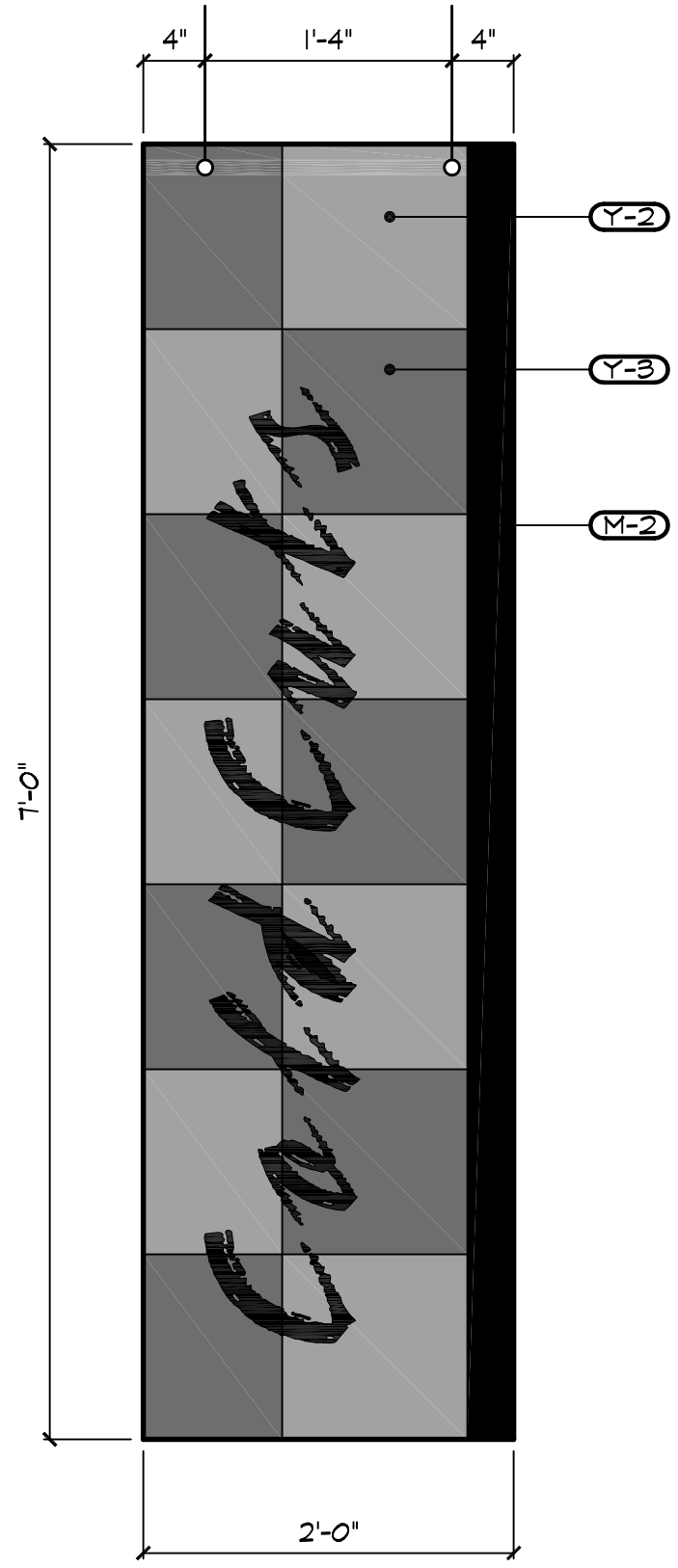

BMM-1A

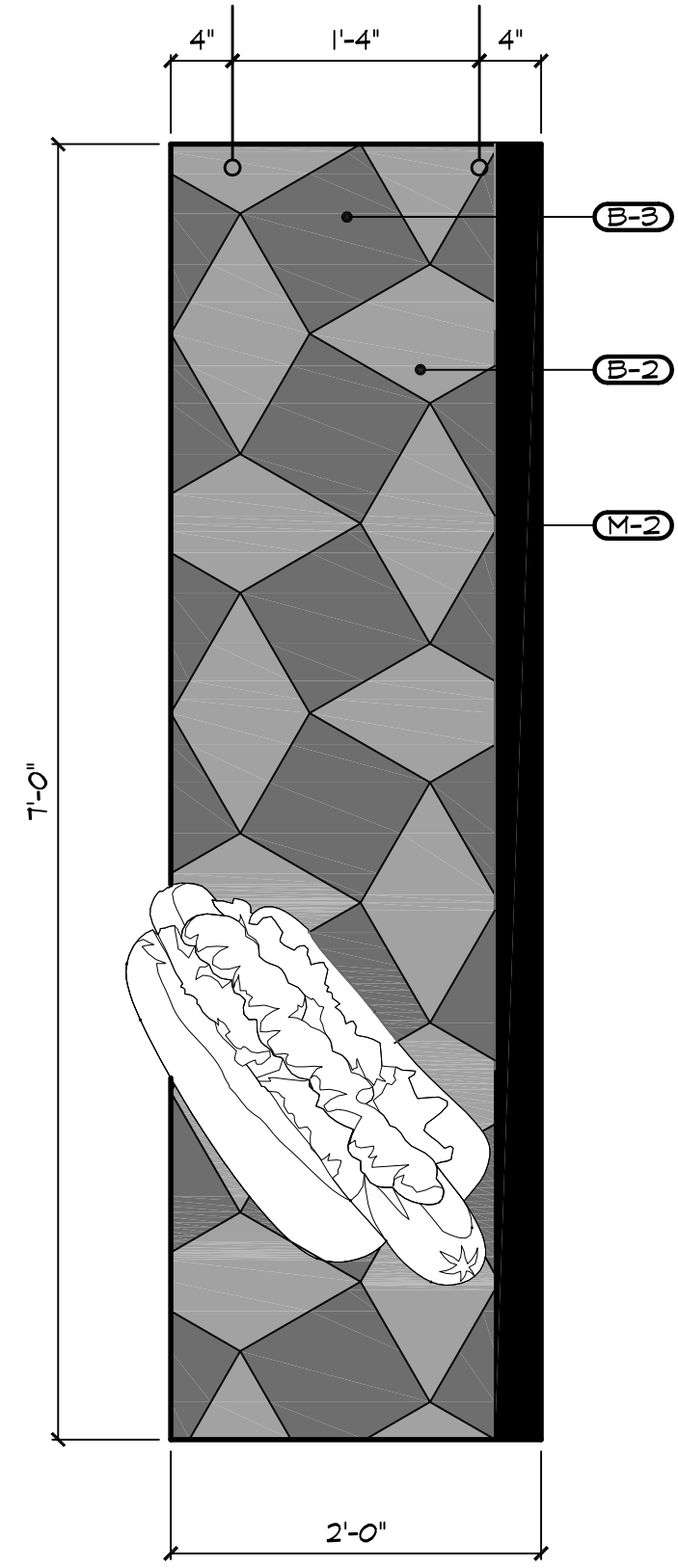

BMM-2A

NOTE:
FOR BANNER CONSTRUCTION REFER TO NOTE
ON SHT. ID6.I. ARTWORK PROVIDED BY DeCA.

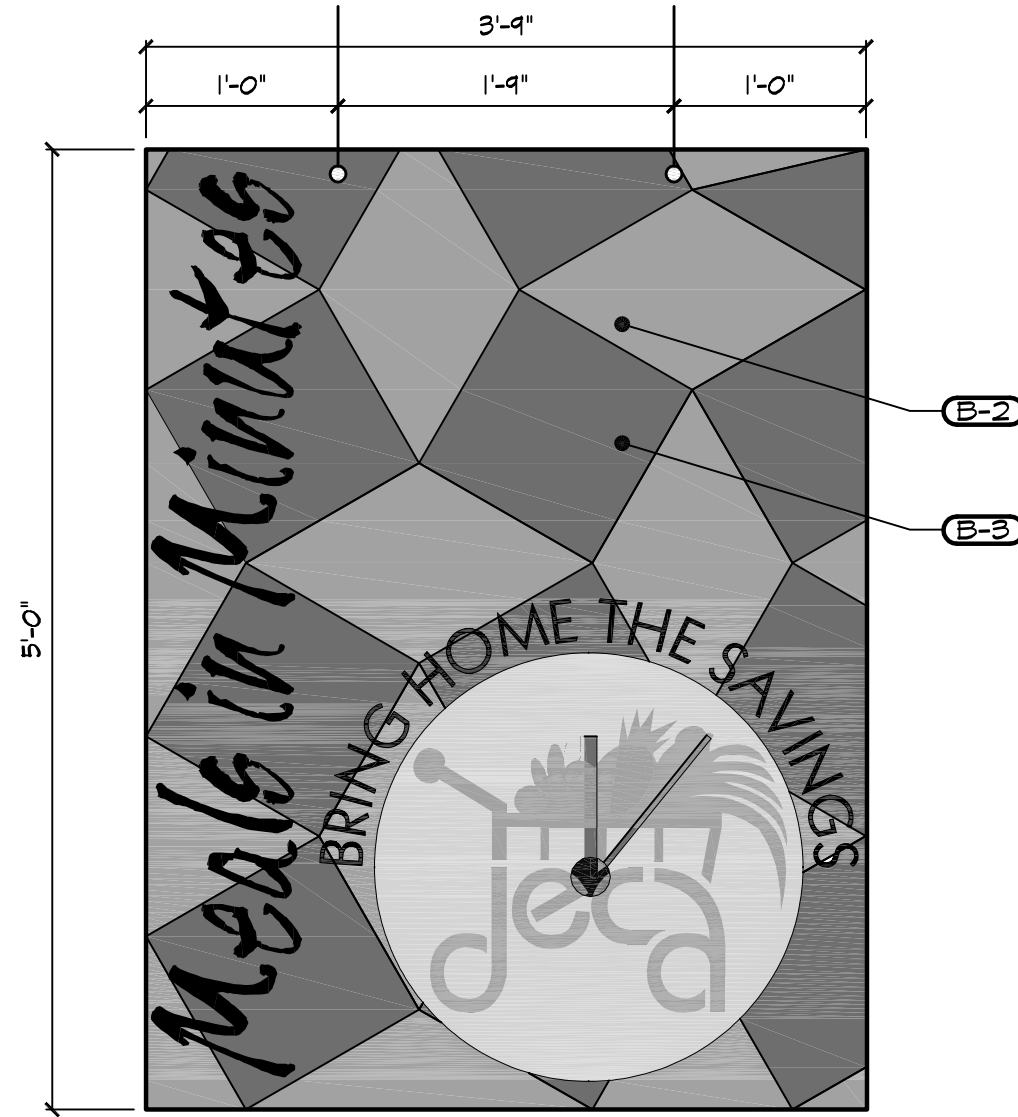

BMIM-A

NOTE:
FOR BANNER CONSTRUCTION REFER TO NOTE
ON SHT. ID6.1. ARTWORK PROVIDED BY DeCA.

<h1>Banners</h1>
<h2>Meals in Minutes</h2>

DeCA Standard Decor Package
Defense Commissary Agency Lackland AFB, Texas Fort Lee, Virginia

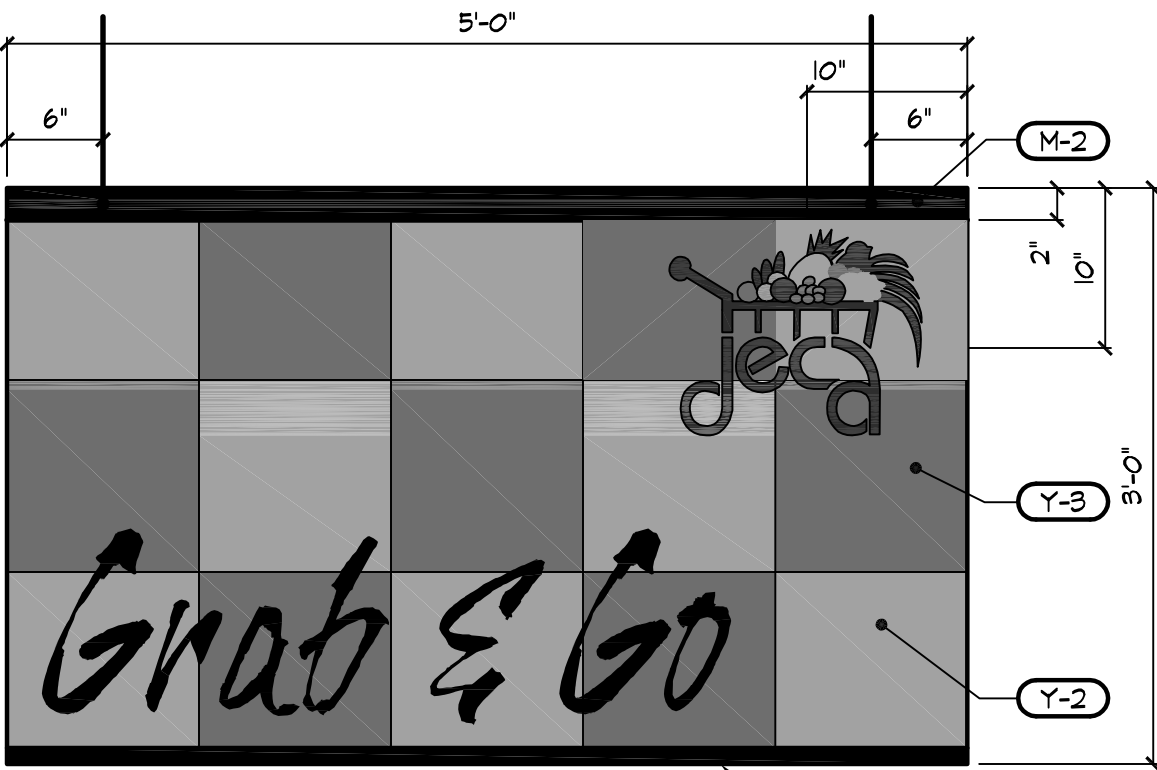

BGG-1

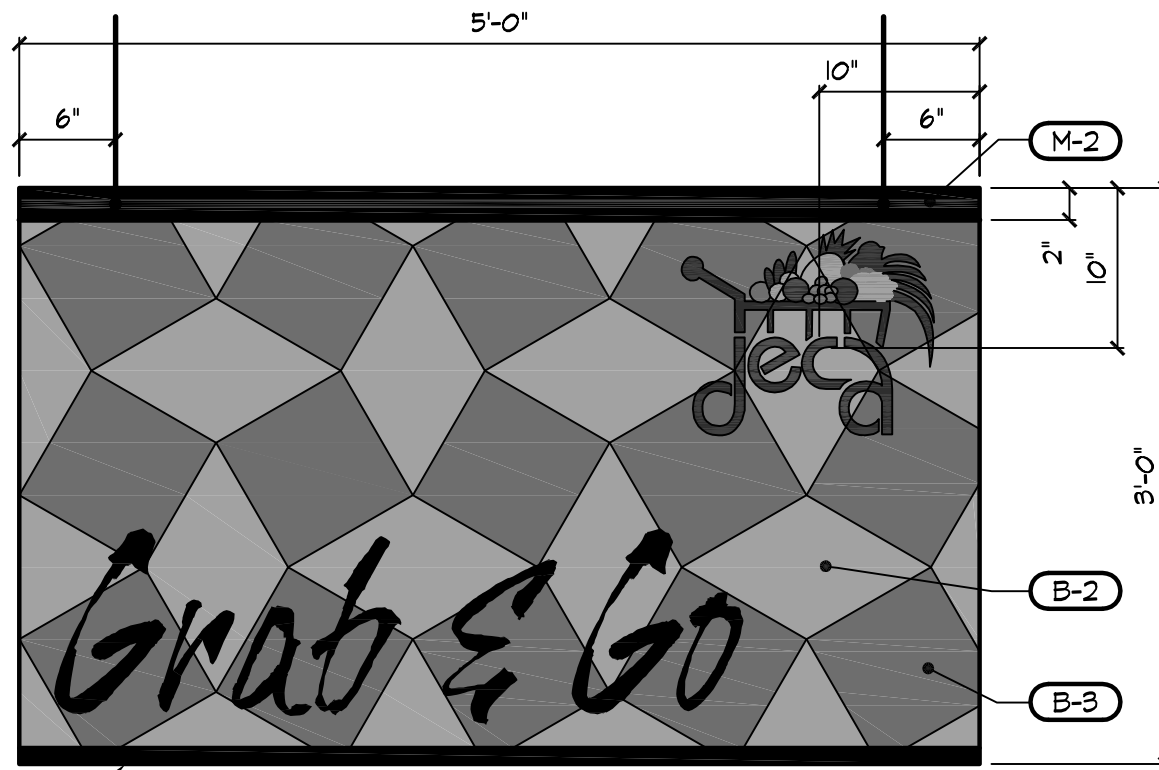

BGG-2

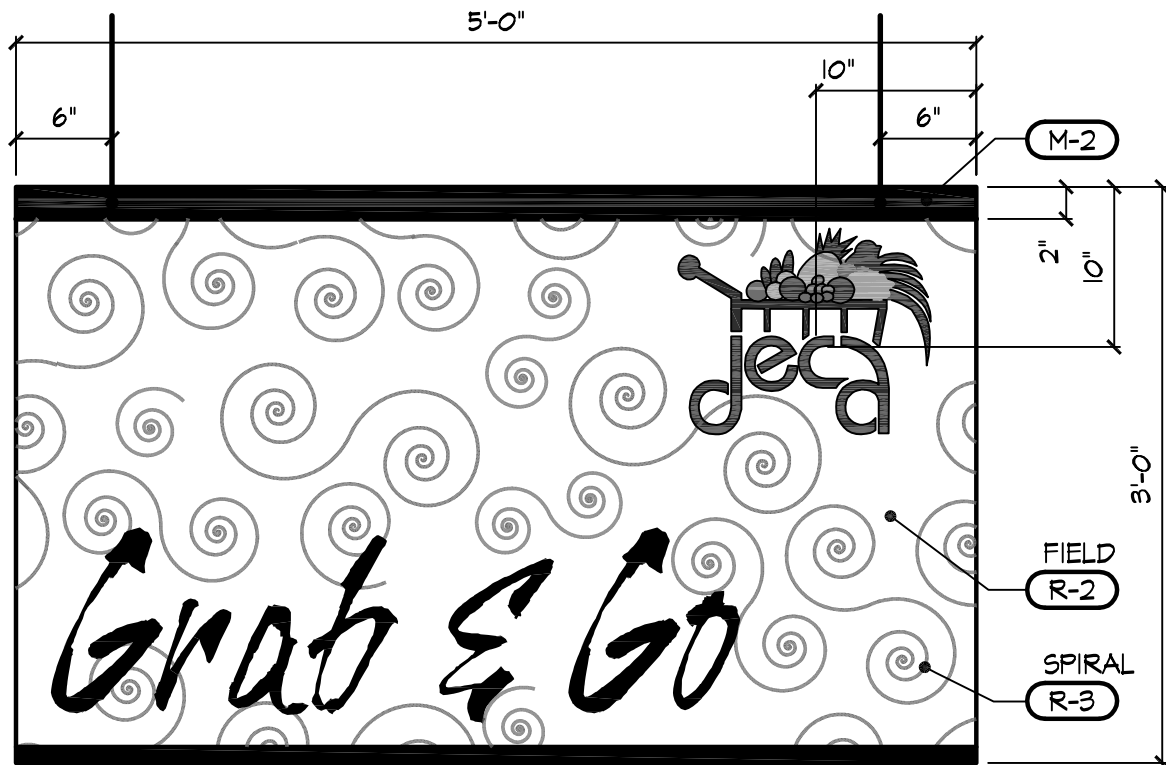

BGG-4

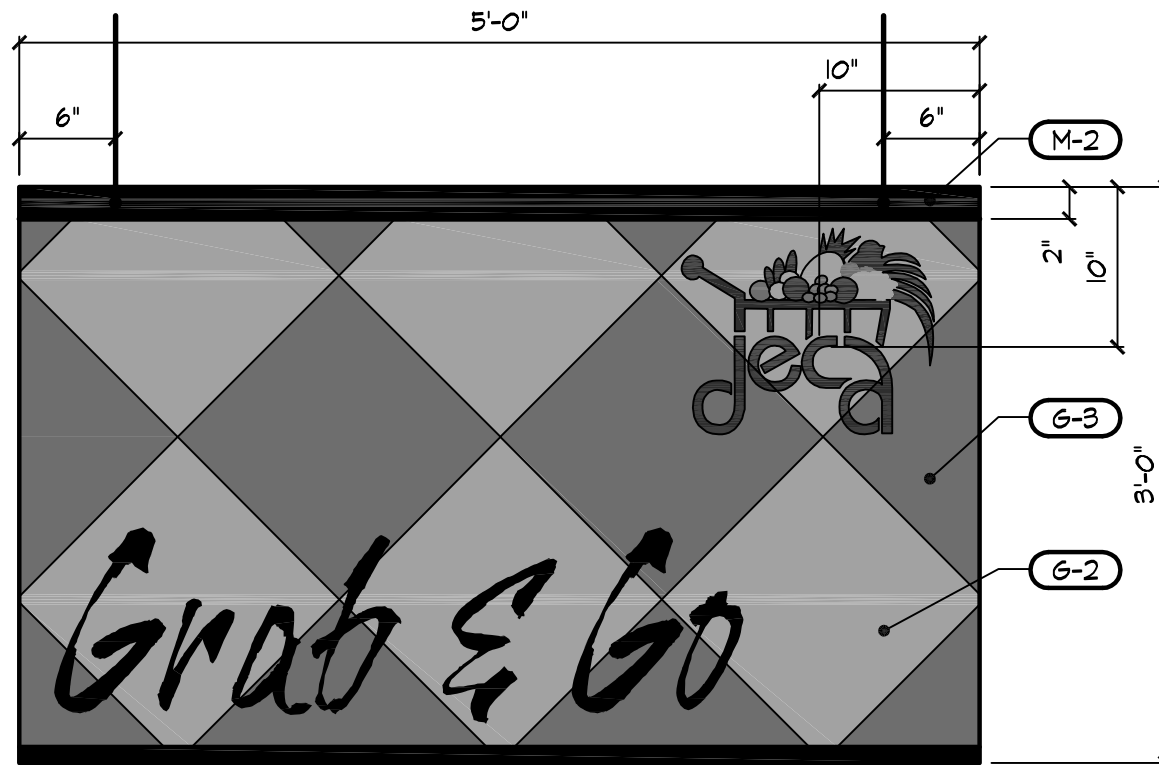

BGG-3

1" HIGH ALUMINUM CHANNELS
TOP AND BOTTOM

1" HIGH ALUMINUM CHANNELS
TOP AND BOTTOM

NOTE:
FOR BANNER CONSTRUCTION REFER TO NOTE
ON SHT. ID6.1. ARTWORK PROVIDED BY DeCA.

Banners

Grab and Go

DeCA
Standard Decor Package
Defense Commissary Agency
Lackland AFB, Texas
Fort Lee, Virginia



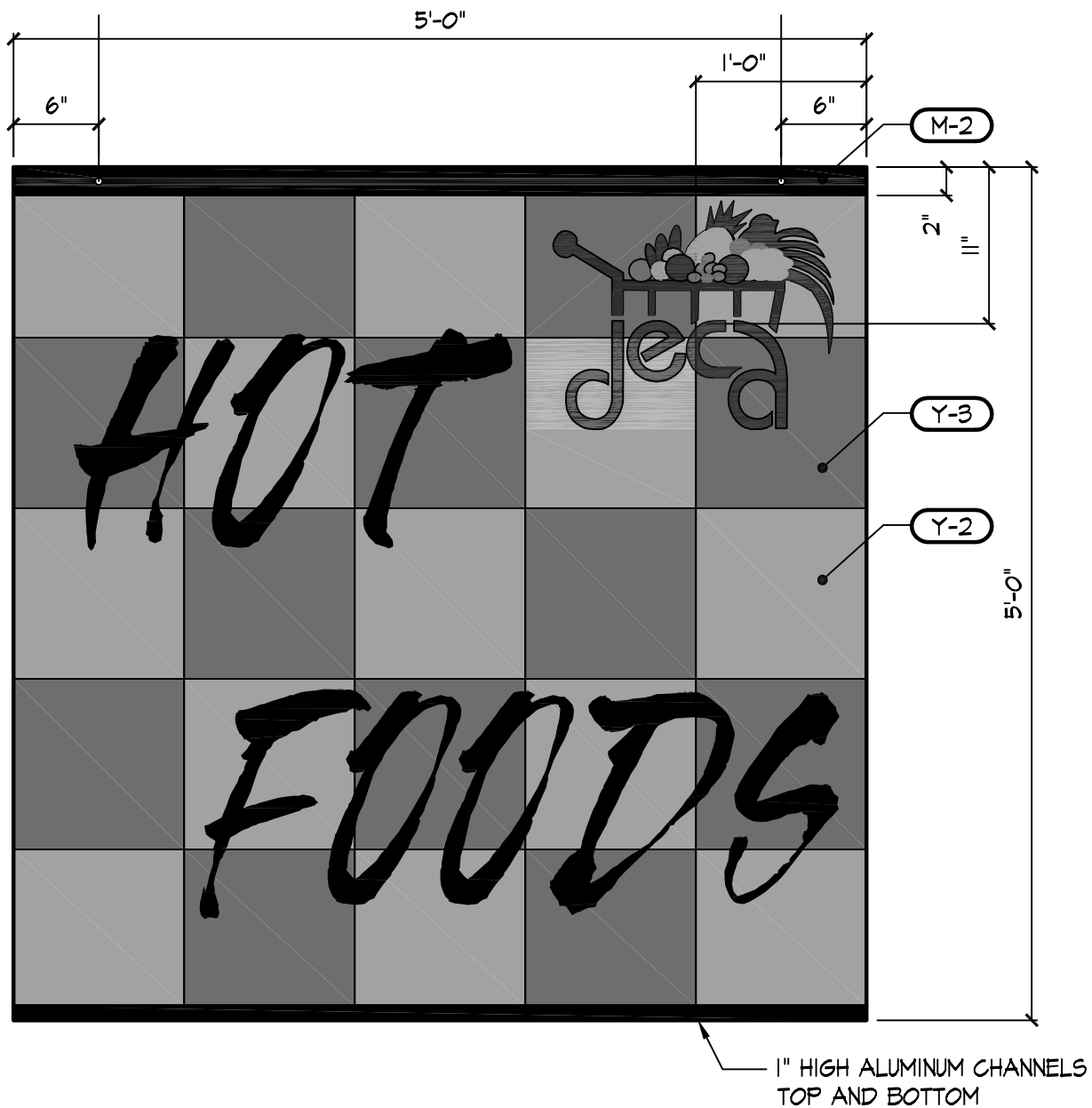

BHF-1

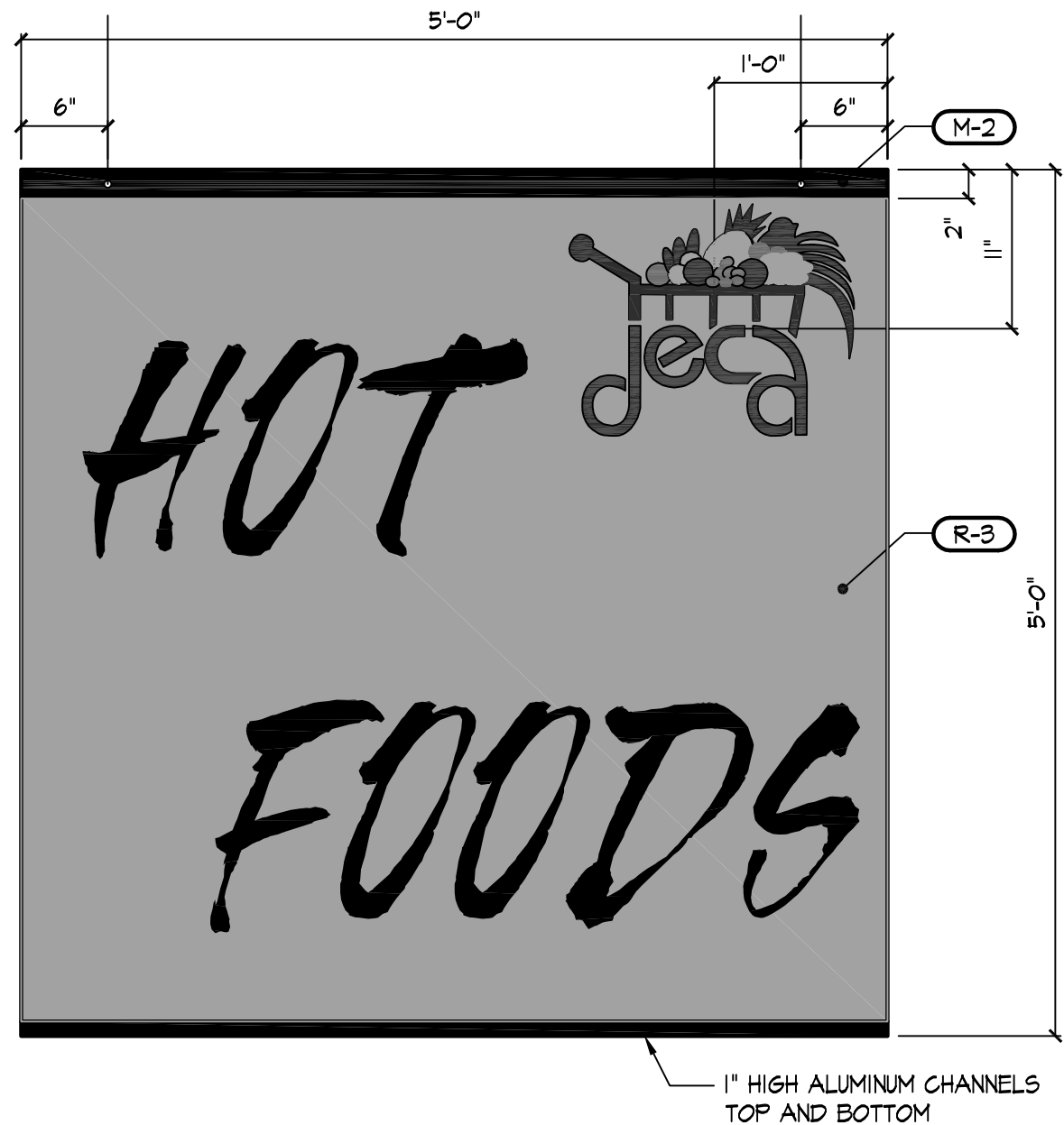

BHF-4

NOTE:
FOR BANNER CONSTRUCTION REFER TO NOTE
ON SHT. ID6.I. ARTWORK PROVIDED BY DeCA.

Banners

Hot Foods

DeCA
Standard Decor Package

Defense Commissary Agency
Lackland AFB, Texas
Fort Lee, Virginia



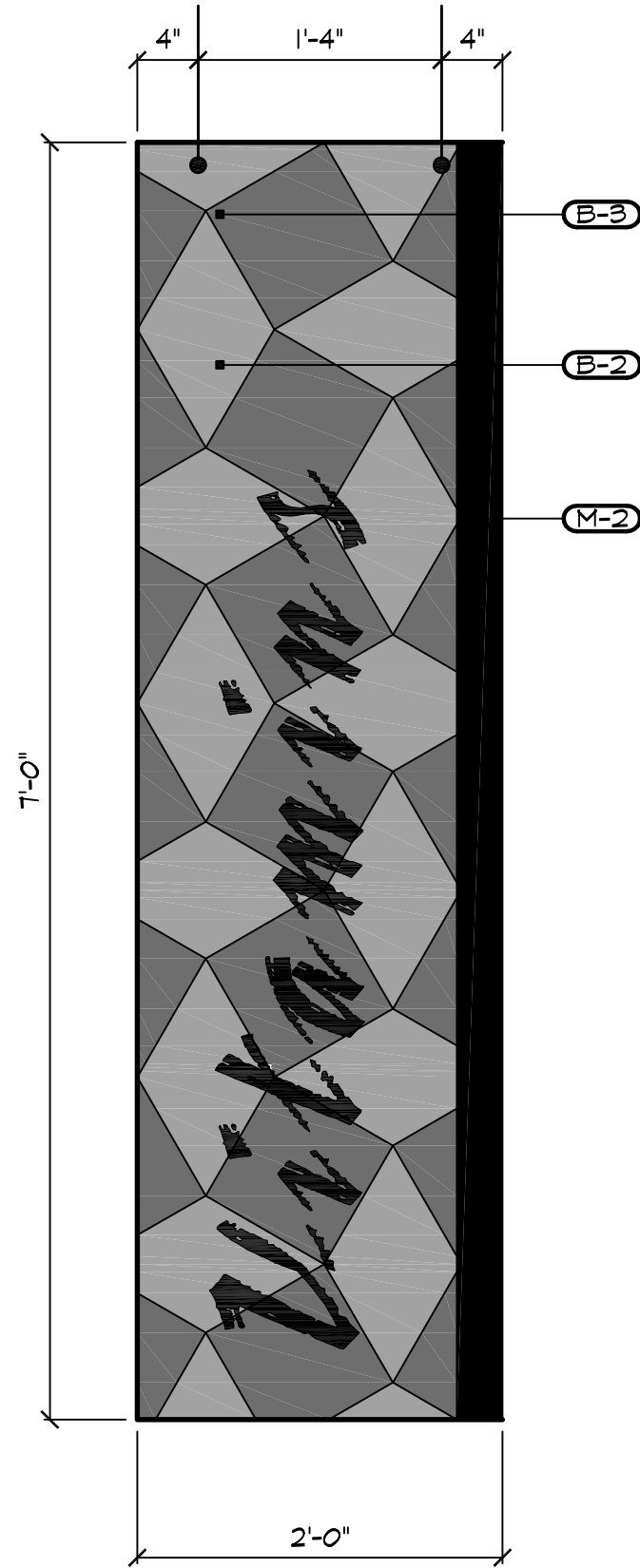

BHB-2A

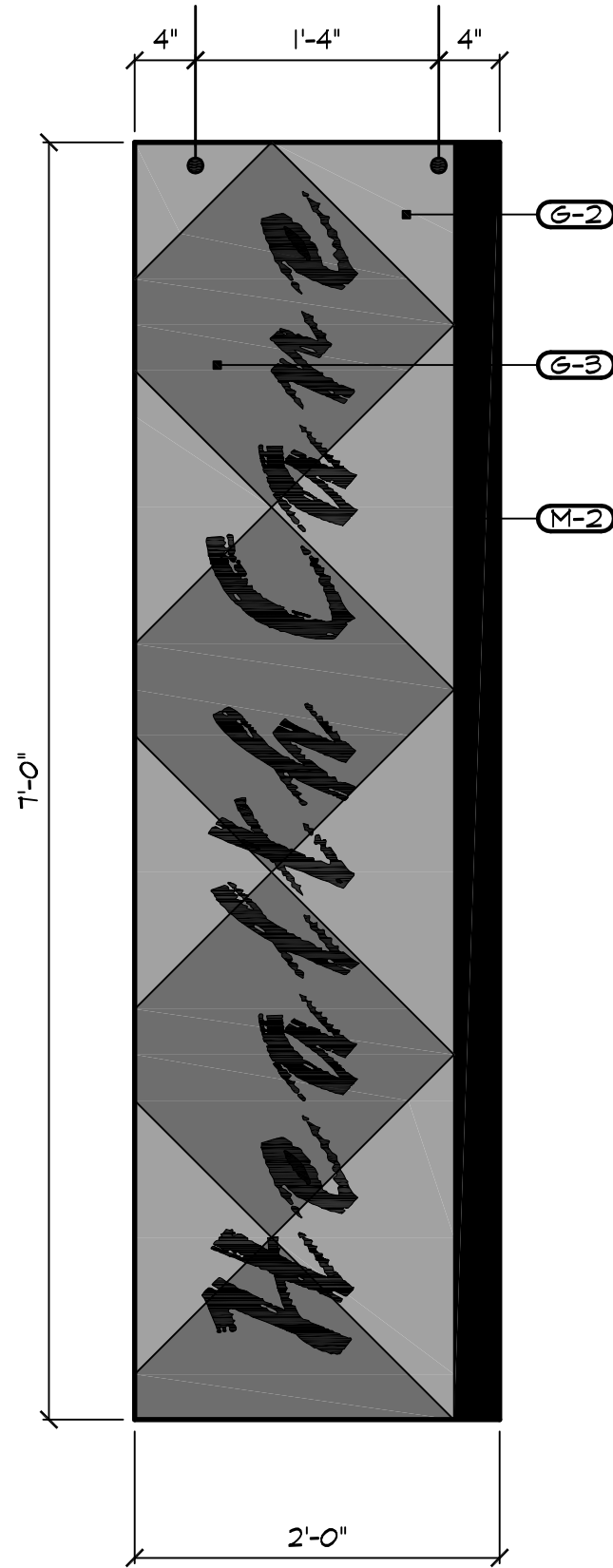

BHB-3A

NOTE:
FOR BANNER CONSTRUCTION REFER TO NOTE
ON SHT. ID6.I. ARTWORK PROVIDED BY DeCA.

Banners
Health

DeCA
Standard Decor Package

Defense Commissary Agency
Lackland AFB, Texas
Fort Lee, Virginia



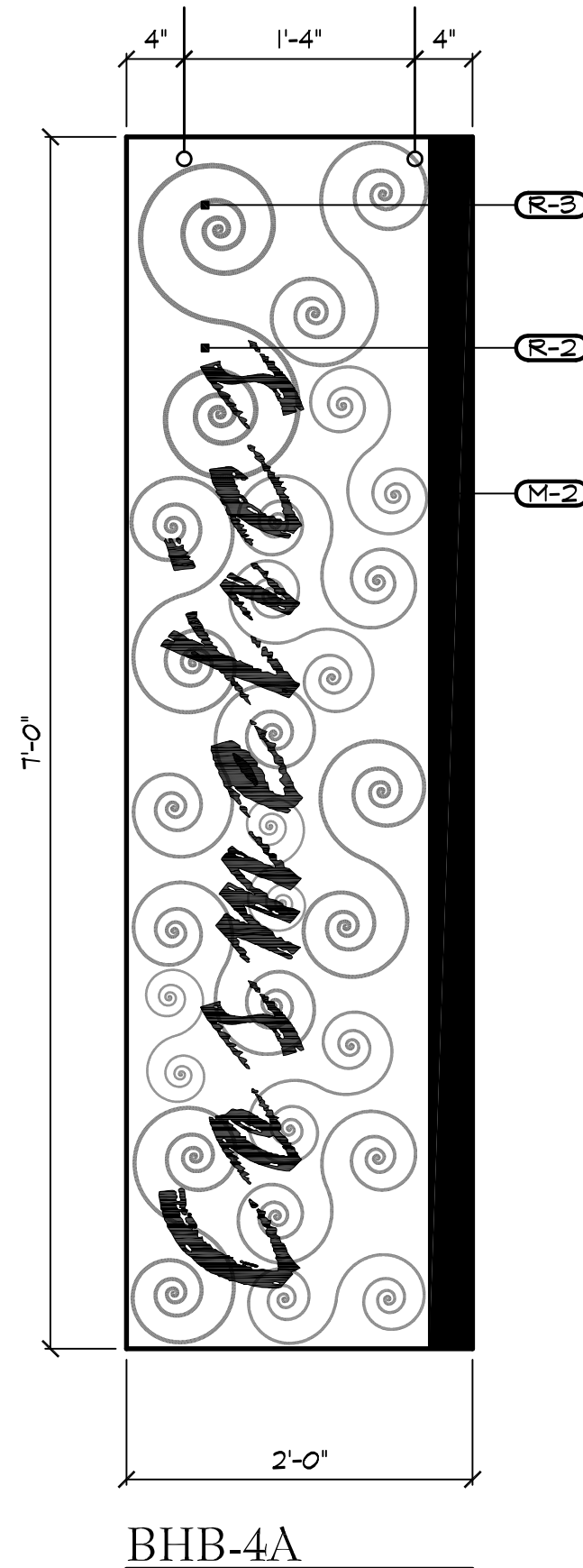
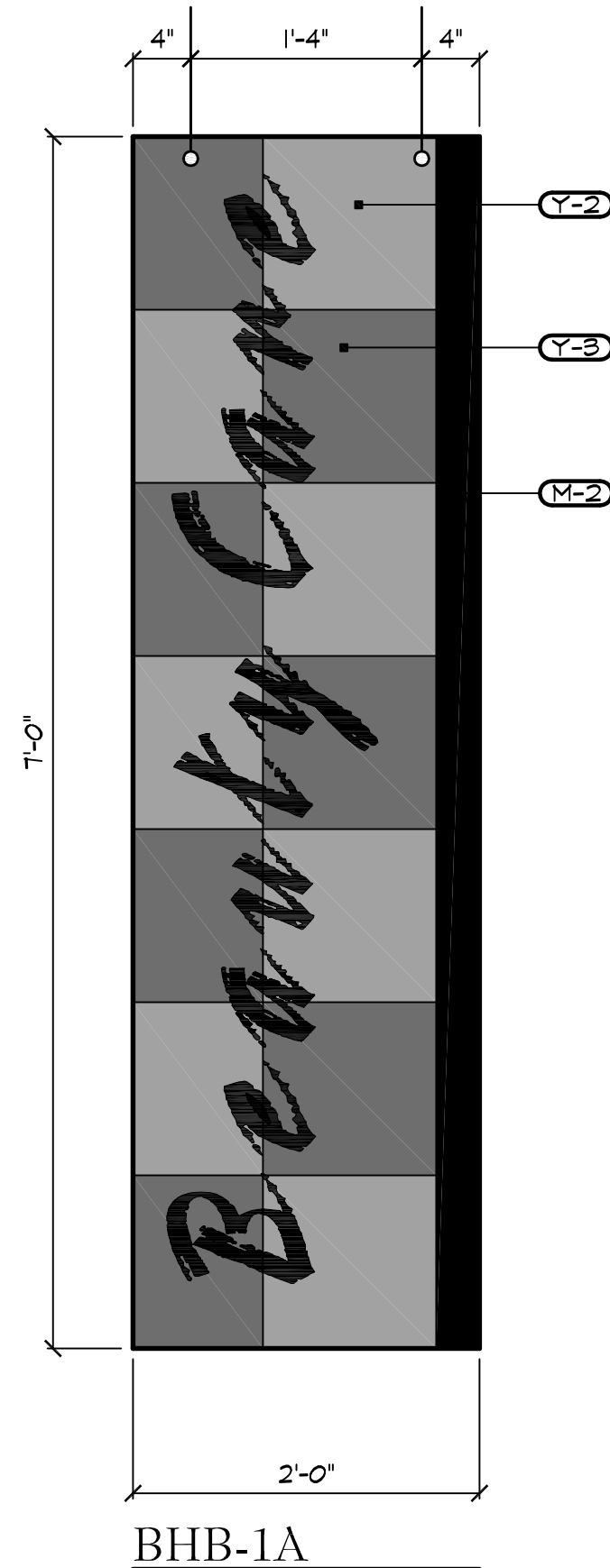

NOTE:
FOR BANNER CONSTRUCTION REFER TO NOTE
ON SHT. 1D6.I. ARTWORK PROVIDED BY DeCA.

ACOUSTICAL PANEL CEILING (APC)

APC-1	ARMSTRONG FINE FISSURED #1732 (WHITE) ANGLED TEGULAR EDGE 2'X2'X5/8" SQUARE WITH HUMIGUARD PLUS AND BIOBLOCK PAINT ON FACE AND BACK WITH PRELUDE 15/16" GRID - WHITE	
-------	---	--

PAINT

Duron Paints
Reds

R-1	AC115N	Tomatillo
R-2	AC116N	Roasted Pepper
R-3	AC114N	Robust Red

Yellows

Y-1	7745D	Spanish Gold
Y-2	7736N	Butterbrickle
Y-3	7746N	Golden Glove

Greens

G-1	8154M	Marshland
G-2	8155D	Ozark Green
G-3	8156N	Florida Palm

Blues

B-1	8465D	Indigo Violet
B-2	8466N	Night Magic
B-3	AC143N	Night Mission

Neutrals

N-1	8184M	Moselle
N-2	8201W	Burma Buff
N-3	8213M	Plantation Beige
N-4	8214M	Tobacco Road
N-5	8683W	Tinderbox
N-6	8684M	Oak Flats
N-7	8765D	Beaver Creek
N-8	CN066W	Picket White (GWB CEILINGS)
N-9		Dry Fog White (EXPOSED STRUCTURE IN CUSTOMER AREAS)

Miscellaneous

M-1	CN002W	Rain Shimmer
M-2	AC144N	Black Deco
M-3	7756N	Cockatoo Gold
M-4	7796N	Mythic Fire
M-5	AC136N	Regal Purple
M-6	AC123N	Velvet Rose

CERAMIC TILE (CT)

CT-1	DAL TILE , SEMI-GLOSS 0135 ALMOND 4 1/4" x 4 1/4" WITH WHITE GROUT COVE BASE A-3401 AT RESINOUS FLOORS	
CT-2	DAL TILE , SEMI-GLOSS K180 CHAMOIS 4 1/4" x 4 1/4" WITH WHITE GROUT	
CT-3	DAL TILE , SEMI-GLOSS D57 GRAPE 4 1/4" x 4 1/4" WITH WHITE GROUT	
CT-4	DAL TILE , SEMI-GLOSS 1452 CYPRESS 4 1/4" x 4 1/4" WITH WHITE GROUT	
CT-5	DAL TILE , SEMI-GLOSS K111 BLACK 4 1/4" x 4 1/4" WITH WHITE GROUT	
CT-6	DAL TILE, PORCEALTO CDO7 VERDE ALGHERO (GRANITI) 8" X 8" FLOOR TILE 8" x 6" COVE BASE S-3689T GROUT: CUSTOM BUILDING PRODUCTS POLYBLEND # 9 NATURAL GREY	

RESILIENT BASE (RB)

RB-1	VPI FLOOR PRODUCTS DIVISION SERIES 700 RUBBER BASE 794 BLACK - BROWN
------	--

VINYL COMPOSITION TILE (VCT)

VCT-1	AZROCK BY TARKETT VINYL COMPOSITION TILE PREMIUM / GRANITE VL 124-3 TAN SIZE: 12" x 12"
-------	---

REVISED JUN 2007

PLASTIC LAMINATE (PL)

PL-1	NEVAMAR CARMEL SAGAWOOD WM-8-350T
PL-2	NEVAMAR CHARCOAL MATRIX MR-6-2T
PL-3	NEVAMAR OCHRE TEMPERA TM-2-1T

RESINOUS FLOORING (RES)

RES-1	STONHARD, INC STONCLAD UT BRICK RED
RES-2	STONHARD, INC. STONCLAD GS/STONKOTE GS-4 DESERT TAN

RIGID WALL COVERING (RWC-1)

RWC-1	KOROGARD PROTECTIVE WALLCOVERING COLOR: K-49 "QUARRY" TEXTURE: HAIRCELL THICKNESS: 0.06"
-------	--

STAIN (S)

S-1	COLOR TO MATCH PL-1 NEVAMAR- CARMEL SAGAWOOD
-----	--

SOLID SURFACING (SS)

SS-1	CORIAN MOJAVE - SIERRA FAMILY
------	----------------------------------

SPECIAL CONCRETE FLOOR FINISH (CF)

CF-1	ADVANCED FLOOR PRODUCTS RETRO-PLATE 99
------	---

Finish Schedule



DISPLAY CASES

REFRIGERATED & NON-REFRIGERATED
DISPLAY CASES (UNLESS OTHERWISE NOTED)
HUSSMANN CORPORATION
CASE EXTERIOR: #311 PEARL
VINYL BUMPER: #596 ROYAL MAROON
CASE INTERIOR: #160 INTERIOR WHITE
KICK PLATE: STAINLESS STEEL
DISPLAY DOOR TRIM FRAME: POLISHED ALUMINUM

ITEM IB28, ID05, ID12, ID13, ID17
SOUTHERN STORE FIXTURES
CASE EXTERIOR: TO MATCH HUSSMANN #311 PEARL
VINYL BUMPER: TO MATCH HUSSMANN #596 ROYAL MAROON
CASE INTERIOR: STAINLESS STEEL
KICK PLATE: STAINLESS STEEL

ITEM IB29, IB30
STRUCTURAL CONCEPTS
CASE EXTERIOR: TO MATCH HUSSMANN #311 PEARL
VINYL BUMPER: TO MATCH HUSSMANN #596 ROYAL MAROON
CASE INTERIOR: MANUFACTURER'S STANDARD WHITE
KICK PLATE: STAINLESS STEEL

ITEM ID14
HENNY PENNY CORPORATION
CASE BODY: STAINLESS STEEL
CASE TRIM: STAINLESS STEEL
KICK PLATE: STAINLESS STEEL
CASE INTERIOR: STAINLESS STEEL

REVISED JUN 2007

MODULAR WORKSTATIONS

HON : 'SIMPLICITY II'
PANEL FABRIC : TANGO PLAYA TA33
LAMINATE : G3 GRAPHITE
PAINT : BLACK
CHAIR FABRIC : AD DIMENSIONS GRAY 18
CHAIR FRAME : BLACK

TRAFFIC DOORS

DOOR TYPE "FF" AND "GG"
ELIASON CORPORATION
(800) 828-3577
COLOR : BEIGE

PEDESTRIAN CONTROL DEVICE

ALVARADO MANUFACTURING COMPANY
CHINO, CALIFORNIA
(800) 423-1143
ESCORT POST & BELT SYSTEM
POSTS : CHROME W/ BLACK TRIM STRIPS
BELTS : BLACK

DAMAGED MERCHANDISE UNIT

FIXTURE ITEM: IRO9
RICHARDS-WILLCOX, INC.
TIMES-TWO FILES
PG 86 PEBBLE GRAY

TOILET PARTITIONS

METPAR CORPORATION
STAINLESS STEEL

METAL LOCKERS

REPUBLIC STORAGE SYSTEMS CO.
JET BLACK - # 94

ELECTRONIC QUEUING DIRECTOR

DATUM DIRECTORS, INC.
TORENCE, CALIFORNIA
(310) 370-7701
DIRECTOR BOX : MATTE BLACK
POST : BLACK
SIGN PANEL : BLACK PLEXIGLASS BACKGROUND
WITH WHITE LETTERS